PENSAR E FAZER ARQUITETURA

LEVI & ARTIGAS: CONCEPÇÕES DE ESPAÇOS RESIDENCIAIS

VOLUME II

JORGE MARÃO CARNIELO MIGUEL

ORIENTADOR

Prof. Dr. JÚLIO ROBERTO KATINSKY

Tese apresentada à Comissão de Pós-Graduação da Faculdade de Arquitetura e Urbanismo da Universidade de São Paulo, como exigência parcial para obtenção do título de doutor.

São Paulo
1999

DEDALUS - Acervo - FAU



20200001737



SUMÁRIO

Introdução	1		
Os projetos residenciais de Rino Levi	2		
Casa 1 Vicente Giaccagliani (1929)	3		
Casa 2 Regina Providelli (1930)	6		
Casa 3 Delfina Ferrabino (1932)	9		
Casa 4 Francisco Gomes (1932)	13		
Casa 5 Andrea Matarazzo (1932)	17		
Casa 6 Jeanne Maronat (1932)	21		
Casa 7 Carlos Rusca (1933)	24		
Casa 8 Luis Médici (1935)	28		
Casa 9 Pedro Porta (1936)	31		
Casa 10 Almeida Sobrinho (1938)	35		
Casa 11 Rino Levi (1944)	39		
Casa 12 Milton Gupper (1951)	42		
Casa 13 Paulo Hess (1953)	48		
Casa 14 Yara Bernette (1954)	51		
Casa 15 Robert Kanner (1955)	53		
Casa 16 Castor Delgado (1958)	55		
Casa 17 Clemente Gomes (1963)	58		
Os projetos residenciais de Vilanova Artigas	60		
Casa 1 Henrique Arouche de Toledo (1938)	61		
Casa 2 José Morganti (1939)	65		
Casa 3 Nelson Pereira da Costa (1939)	67		
Casa 4 Giulio Pasquale (1939)	70		
Casa 5 Ottoni de Arruda Castanho (1939)	73		
Casa 6 Bertha Gift Steiner (1940)	77		
Casa 7 Roberto Lacaze (1941)	81		
Casa 8 Vilanova Artigas I (1942)	84		
Casa 9 Rio Branco Paranhos (1943)	88		
Casa 10 Rivadávia Mendonça (1944)	93		
Casa 11 Benedito Levi (1944)		97	
Casa 12 Antonio L.T. de Barros (1946)		101	
Casa 13 Hans Trostli I (1948)		106	
Casa 14 Vilanova Artigas II (1949)		110	
Casa 15 Heitor de Almeida (1949)		113	
Casa 16 Febus Gikovate (1949)		117	
Casa 17 Paulo Emílio Gomes dos Reis (1951)		119	
Casa 18 Sebastião Baeta (1956)		122	
Casa 19 Rubens Mendonça (1958)		126	
Casa 20 Hans Trostli II (1958)		130	
Casa 21 Mário Taques Bittencourt (1959)		133	
Casa 22 Manoel A. Mendes André (1966)		137	
Casa 23 Elza Berquó (1967)		141	
Casa 24 Gilberto Krutman (1968)		145	
Casa 25 Telmo Porto (1968)		148	
Casa 26 Alfred Domscke (1974)		152	

ÍNDICE DE ILUSTRAÇÕES

Projetos residenciais de Rino Levi

Casa 1 Vicente Giaccaglini

Fig.1 Perspectiva	4
Fig.2 Pavimento térreo	5
Fig.3 Pavimento superior	5

Casa 2 Regina Providelli

Fig.4 Fachada principal	7
Fig.5 Pavimento térreo	8
Fig.6 Pavimento superior	8

Casa 3 Delfina Ferrabino

Fig.7 Fachada principal	10
Fig.8 Detalhe do alpendre	10
Fig.9 Vista lateral	10
Fig.10 Fachada para os fundos	10
Fig.11 Pavimento térreo	11
Fig.12 Pavimento superior	12

Casa 4 Francisco Gomes

Fig.13 Fachada principal	14
Fig.14 Detalhe do alpendre	14
Fig.15 Vista posterior da casa	14
Fig.16 Sala de estar	14
Fig.17 Subsolo	15
Fig.18 Pavimento térreo	15
Fig.19 Pavimento superior	16

Casa 5 Andrea Matarazzo

Fig.20 Fachada para a rua	18
Fig.21 Pavimento térreo	19
Fig.22 Pavimento superior	20

Casa 6 Jeanne Maronat

Fig.23 Fachada principal	22
Fig.24 Pavimento térreo	23
Fig.25 Pavimento superior	23

Casa 7 Carlos Rusca

Fig.26 Perspectiva	25
Fig.27 Pavimento térreo	26
Fig.28 Pavimento superior	26
Fig.29 Terraços	27

Casa 8 Francisco Gomes

Fig.30 Vista panorâmica	29
Fig.31 Fachada principal	29
Fig.32 Pavimento térreo	30
Fig.33 Pavimento superior	30

Casa 9 Pedro Porta

Fig.34 Perspectiva	32
Fig.35 Pavimento térreo	33
Fig.36 Pavimento superior	34

Casa 10 Almeida Sobrinho

Fig.37 Perspectiva	36
Fig.38 Pavimento térreo	37
Fig.39 Pavimento superior	38

Casa 11 Rino Levi

Fig.40 Vista exterior do alpendre	40
Fig.41 Fachada	40
Fig.42 Sala de estar	40
Fig.43 Sala de estar	40
Fig.44 Planta baixa	41

Casa 12 Milton Gupper

Fig.45 Fachada para a rua	43
Fig.46 Sala de estar	44
Fig.47 Jardim com pérgolas	45
Fig.48 Jardim com pérgolas	45
Fig.49 Planta baixa	46

Casa 13 Paulo Hess

Fig. 50 Fachada principal	49
Fig. 51 Sala de estar e terraço	49
Fig. 52 Terraço e sala de estar	49

Fig. 53 Terraço	49	Casa 7 Roberto Lacaze	
Fig. 54 Planta baixa	50	Fig. 17 Fachada para a rua	82
Casa 14 Yara Bernette		Fig. 18 Planta baixa	83
Fig. 55 Planta baixa	52	Casa 8 Vilanova Artigas I	
Casa 15 Robert Kanner		Fig. 19 Fachada para a rua	85
Fig. 56 Planta baixa	54	Fig. 20 Planta baixa	86
Casa 16 Castor Delgado		Casa 9 Rio Branco Paranhos	
Fig. 57 Sala de estar	56	Fig. 21 Vista para a rua	89
Fig. 58 Sala de estar	56	Fig. 22 Vista frontal	90
Fig. 59 Pátio com pérgolas	56	Fig. 23 Pavimento térreo	91
Fig. 60 Sala de estar	56	Fig. 24 Pavimento superior	92
Fig. 61 Planta baixa	57	Casa 10 Rivadávia Mendonça	
Casa 17 Clemente Gomes		Fig. 25 Detalhe da fachada	94
Fig. 62 Planta baixa	59	Fig. 26 Vista geral	94
		Fig. 27 Pavimento térreo	95
		Fig. 28 Pavimento superior	96
Projetos residenciais de Vilanova Artigas		Casa 11 Benedito Levi	
Casa 1 Henrique Arouche de Toledo		Fig. 29 Fachada para a rua	98
Fig. 1 Fachada para a rua	62	Fig. 30 Fase de construção	98
Fig. 2 Pavimento térreo	63	Fig. 31 Vista do terraço	98
Fig. 3 Pavimento superior	64	Fig. 32 Maquete	98
Casa 2 José Morganti		Fig. 33 Pavimento térreo	99
Fig. 4 Planta baixa	66	Fig. 34 Pavimento superior	100
Casa 3 Nelson Pereira da Costa		Casa 12 Antonio L.T. de Barros	
Fig. 5 Fachada para a rua	68	Fig. 35 Perspectiva externa	102
Fig. 6 Pavimento térreo	69	Fig. 36 Perspectiva interna	02
Fig. 7 Pavimento superior	69	Fig. 37 Vista superior (maquete)	102
Casa 4 Giulio Pasquale		Fig. 38 Fachada para a rua	103
Fig. 8 Perspectiva	71	Fig. 39 Sala de estar	103
Fig. 9 Pavimento térreo	72	Fig. 40 Sala de estar	103
Fig. 10 Pavimento superior	72	Fig. 41 Sala de estar	103
Casa 5 Ottoni de Arruda Castanho		Fig. 42 Planta baixa	104
Fig. 11 Fachada para a rua	74	Casa 13 Hans Trostli I	
Fig. 12 Pavimento térreo	75	Fig. 43 Fachada para a rua	107
Fig. 13 Pavimento superior	76	Fig. 44 Detalhe da fachada	107
Casa 6 Bertha Gift Steiner		Fig. 45 Planta da garagem	108
Fig. 14 Fachada para a rua	78	Fig. 46 Pavimento térreo	108
Fig. 15 Sala de estar	79	Fig. 47 Pavimento superior	109
Fig. 16 Planta baixa	80		

Casa 14 Vilanova Artigas II		
Fig. 48 Fachada principal	111	
Fig. 49 Sala de estar	111	
Fig. 50 Vista do terraço	111	
Fig. 51 Terraço e estúdio	111	
Fig. 52 Planta baixa	112	
Casa 15 Heitor de Almeida		
Fig. 53 Fachada para a rua	114	
Fig. 54 Pavimento térreo	115	
Fig. 55 Pavimento superior	116	
Casa 16 Febus Gikovate		
Fig. 56 Planta baixa	118	
Casa 17 Paulo Emílio Gomes dos Reis		
Fig. 57 Pavimento térreo	120	
Fig. 58 Pavimento superior	121	
Casa 18 Sebastião Baeta		
Fig. 59 Fachada para a rua	123	
Fig. 60 Sala de estar	123	
Fig. 61 Vista lateral	123	
Fig. 62 Pavimento térreo	124	
Fig. 63 Pavimento superior	125	
Casa 19 Rubens Mendonça		
Fig. 64 Fachada para a rua	127	
Fig. 65 Fachada para os fundos	127	
Fig. 66 Vestíbulo e escada de acesso	127	
Fig. 67 Sala de jantar	127	
Fig. 68 Subsolo	128	
Fig. 69 Pavimento térreo	129	
Fig. 70 Pavimento superior	129	
Casa 20 Hans Trostli II		
Fig. 71 Pavimento térreo	131	
Fig. 72 Pavimento superior	132	
Casa 21 Mário Taques Bittencourt		
Fig. 73 Fachada para a rua	134	
Fig. 74 Rampas de acesso	134	
Fig. 75 Pátio interno	134	
Fig. 76 Sala de estar	134	
Fig. 77 Subsolo	135	
Fig. 78 Pavimento térreo	135	
Fig. 79 Pavimento superior		136
Casa 22 Manoel A. Mendes André		
Fig. 80 Vista frontal		138
Fig. 81 Vista frontal		138
Fig. 82 Rampas de acesso		138
Fig. 83 Pavimento térreo		139
Fig. 84 Pavimento superior		140
Casa 23 Elza Berquó		
Fig. 85 Vista externa		142
Fig. 86 Pátio interno		142
Fig. 87 Jardim interno		142
Fig. 88 Sala de estar		142
Fig. 89 Pavimento térreo		143
Fig. 90 Pavimento superior		144
Casa 24 Gilberto Krutman		
Fig. 91 Pavimento térreo		146
Fig. 92 Pavimento superior		147
Casa 25 Telmo Porto		
Fig. 94 Vista externa		149
Fig. 94 Rampa de acesso		149
Fig. 95 Sala de estar		149
Fig. 96 Pavimento térreo		150
Fig. 97 Pavimento superior		151
Casa 26 Alfred Domske		
Fig. 98 Subsolo		153
Fig. 99 Pavimento térreo		154
Fig. 100 Pavimento superior		155

INTRODUÇÃO

Aqui estão apresentados os projetos residenciais de Rino Levi e Vilanova Artigas, base para a análise que efetuamos no Volume I desta tese.

Definimos como parâmetros para a escolha dos projetos residenciais: a cidade de São Paulo como referência (a exceção fica por conta da casa Almeida Sobrinho, de Vilanova Artigas, construída em Santos, pela qualidade e importância no caminho profissional do arquiteto), as casas que chegaram à fase construtiva e que representaram procedimentos marcantes na ação metodológica dos arquitetos analisados.

Como concepção de trabalho buscamos, inicialmente, tomar conhecimento de todos os projetos residenciais dos dois arquitetos. Assim, analisamos quarenta e um projetos de Rino Levi, produção iniciada em 1927, com a reforma da casa Gofredo da Silva Telles, até o ano de 1964. Definimos dezessete projetos que aqui estão apresentados constando de plantas, perspectivas e imagens fotográficas.

Quanto à produção de Vilanova Artigas seguimos procedimentos idênticos: fizemos o levantamento de cento e cinquenta e três projetos residenciais, desde a casa Henrique Arouche de Toledo, de 1938, até o ano de 1984. Definimos, de toda a produção, vinte e seis projetos que fazem parte deste volume, constando de plantas, perspectivas e imagens fotográficas.

Quarenta e três projetos residenciais, período 1927-1974, estão aqui representando parte das produções de Rino Levi e Vilanova Artigas, dois grandes expoentes da arquitetura moderna paulistana.

Agradecemos ao escritório Rino Levi e à Fundação Vilanova Artigas que nos permitiram ter acesso a todos os projetos que necessitamos e poderemos realizar esta tese que esperamos seja de real valia a todos que buscam compreender o trabalho do arquiteto, sua linha de raciocínio e seu método de concepção.



OS PROJETOS RESIDENCIAIS DE

RINO LEVI

CASA 1 VICENTE GIACCAGLINI

1929



Figura 1 – Perspectiva



Figura 2
Pavimento Térreo

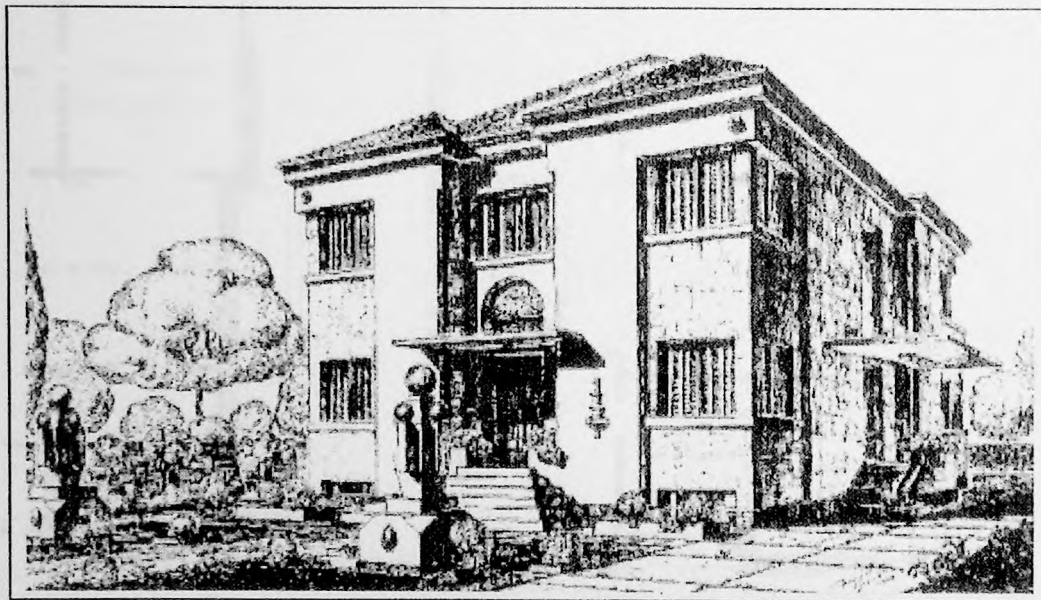

Figura 3
Pavimento Superior

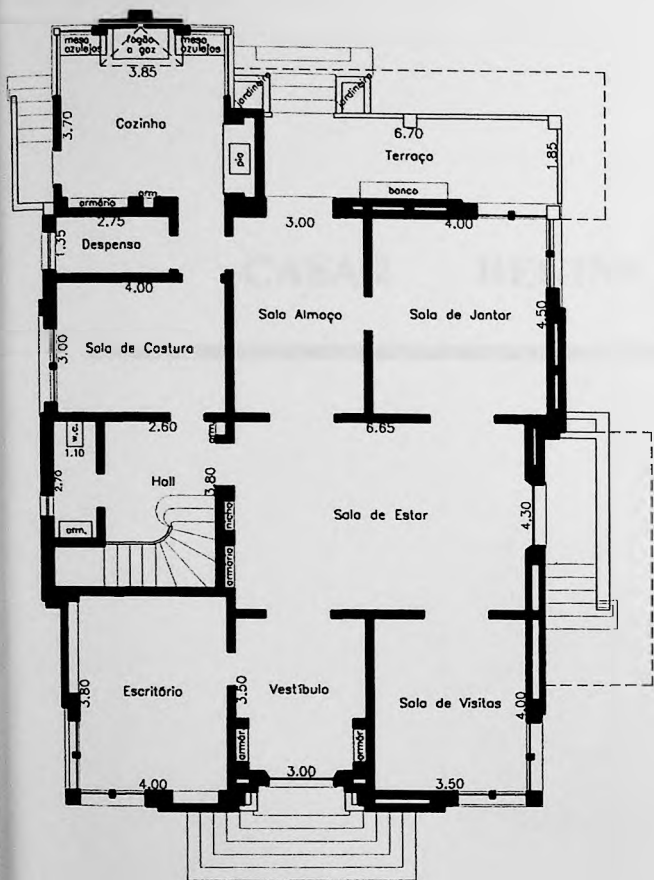

Implantação

0 1 3 5

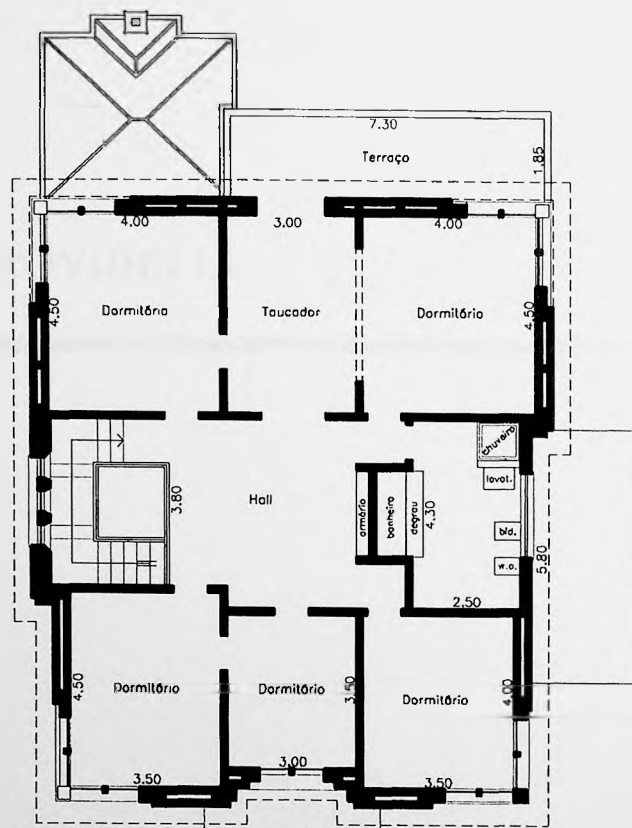
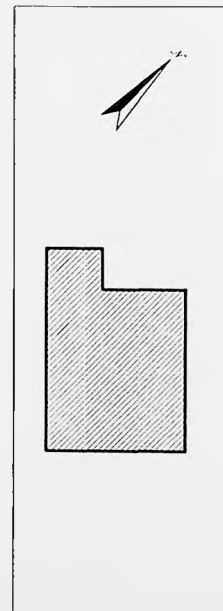
0 1 3 5

CASA 2 REGINA PROVIDELLI

1930



Figura 4 – Fachada principal



Figura 5
Pavimento Térreo

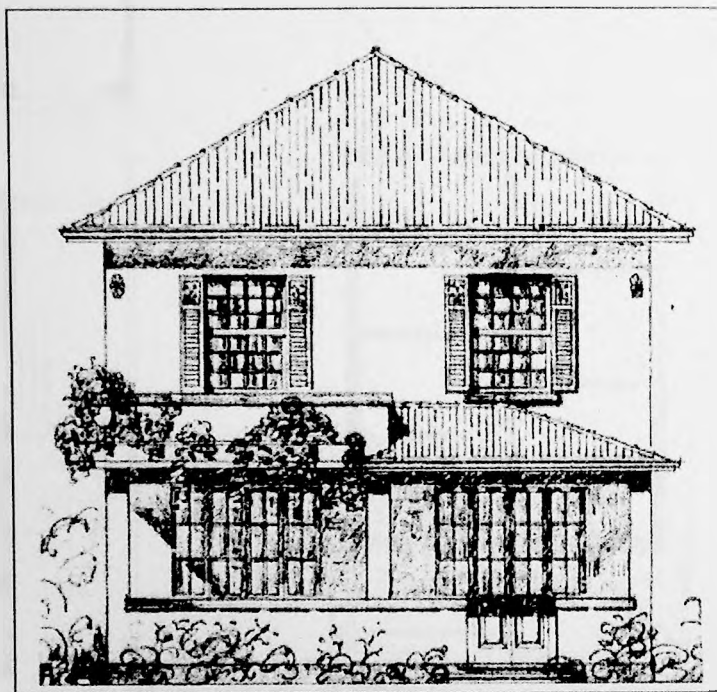

Figura 6
Pavimento Superior

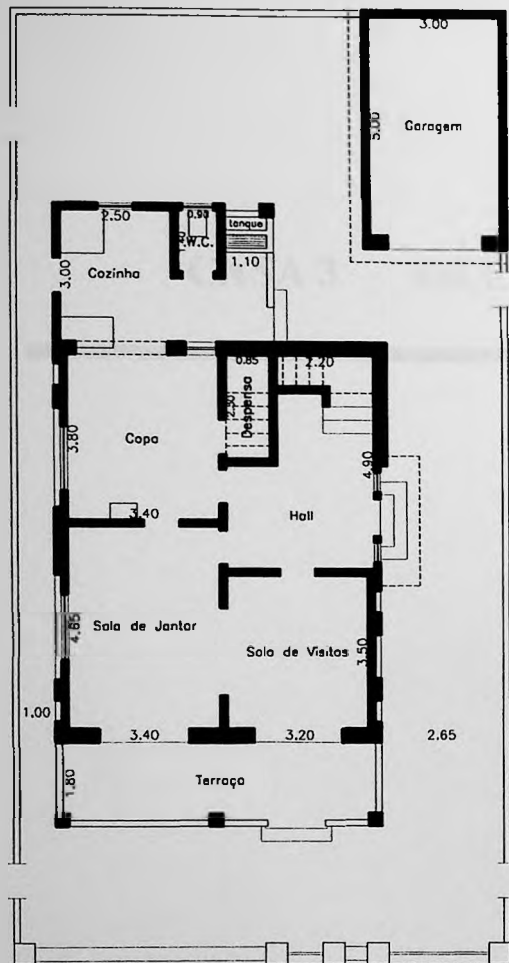

Implantação

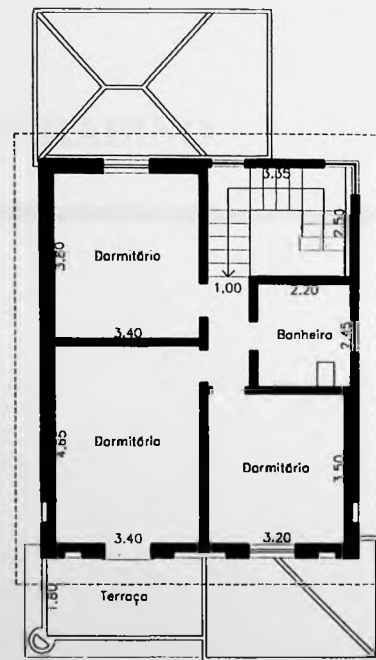
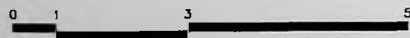
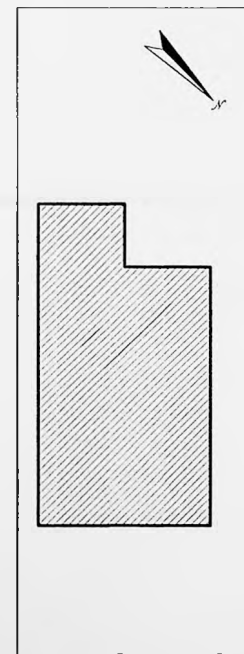
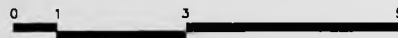
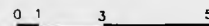

CASA 3 DELFINA FERRABINO

1932



Figura 7 – Fachada principal



Figura 8 – Detalhe do alpendre



Figura 9 – Vista lateral

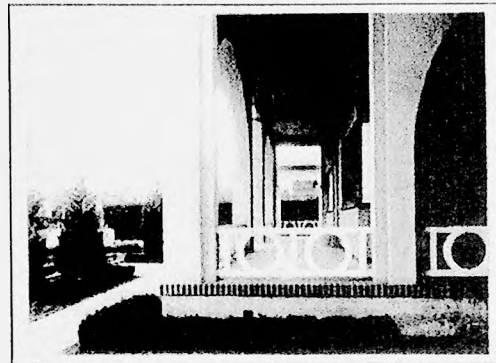

Figura 10 – Fachada para os fundos

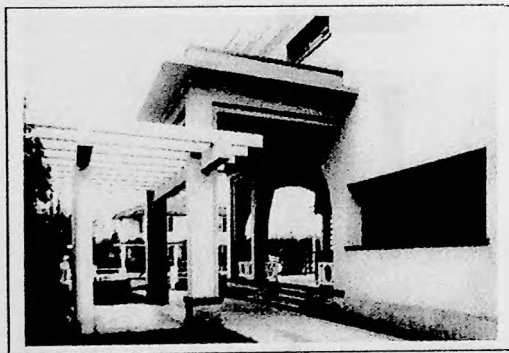

Figura 11
Pavimento Térreo



CASA 4 FRANCISCO GOMES

1932

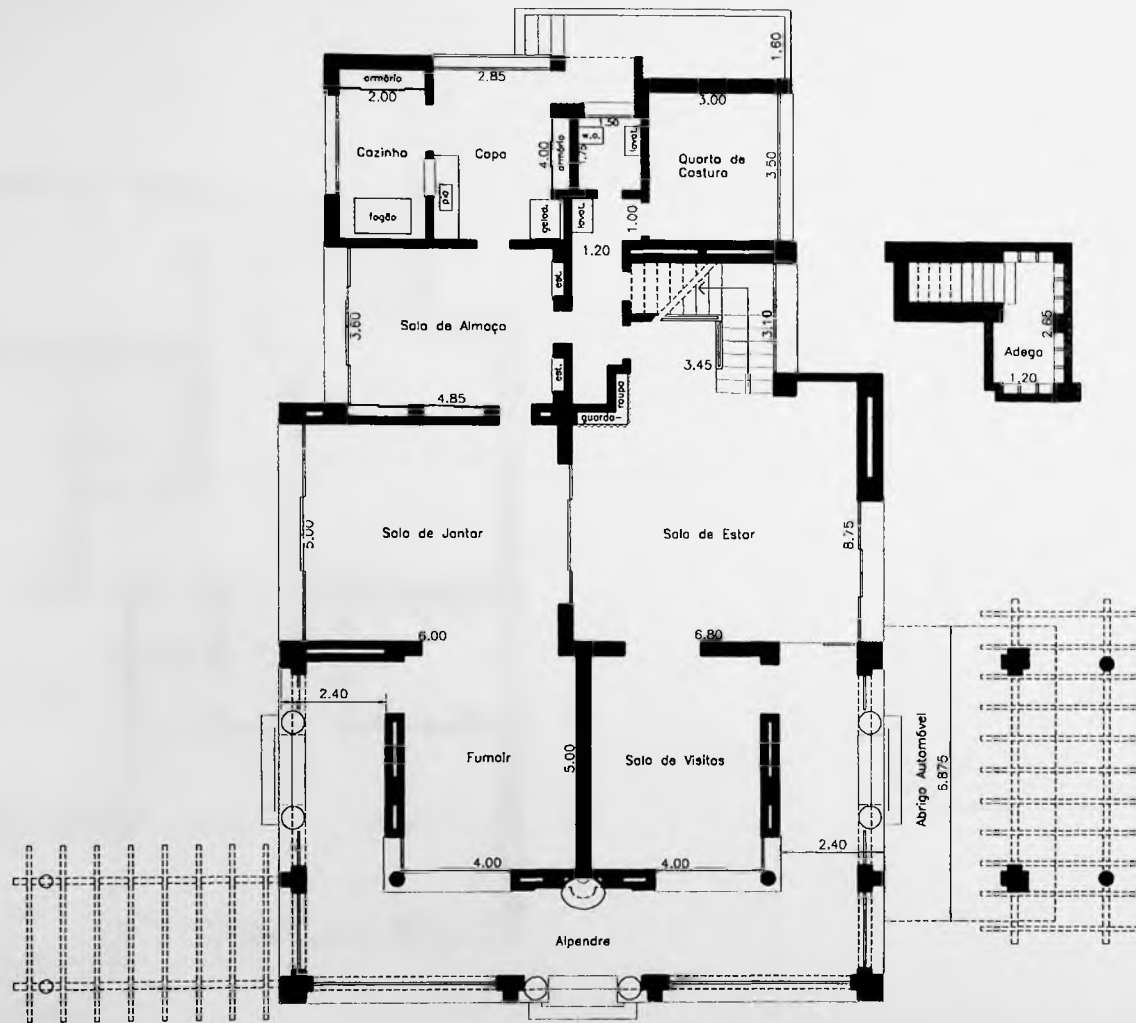

Figura 13 – Fachada principal



Figura 14 – Detalhe do alpendre



Figura 15 – Vista posterior da casa



Figura 16 – Sala de estar

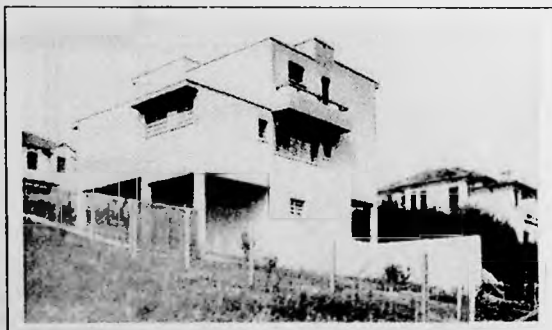

Figura 17
Subsolo

0 1 3 5

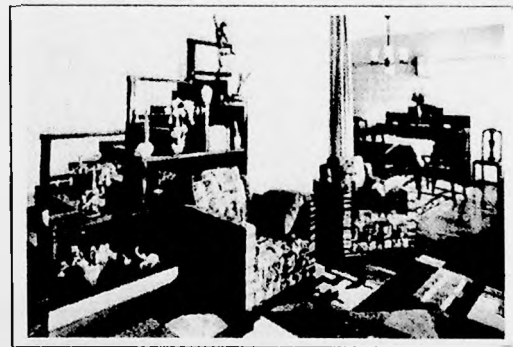

Figura 18
Pavimento Térreo

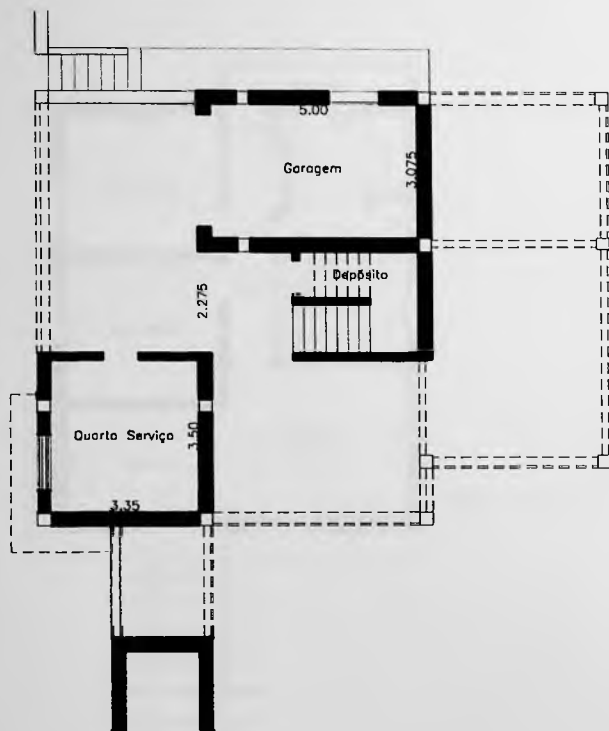
0 1 3 5



Figura 19
Pavimento Superior

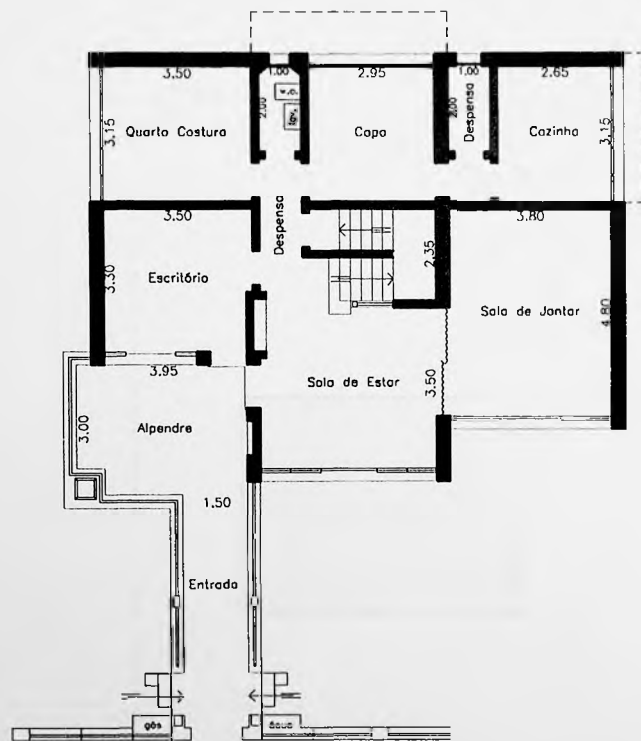

Implantação

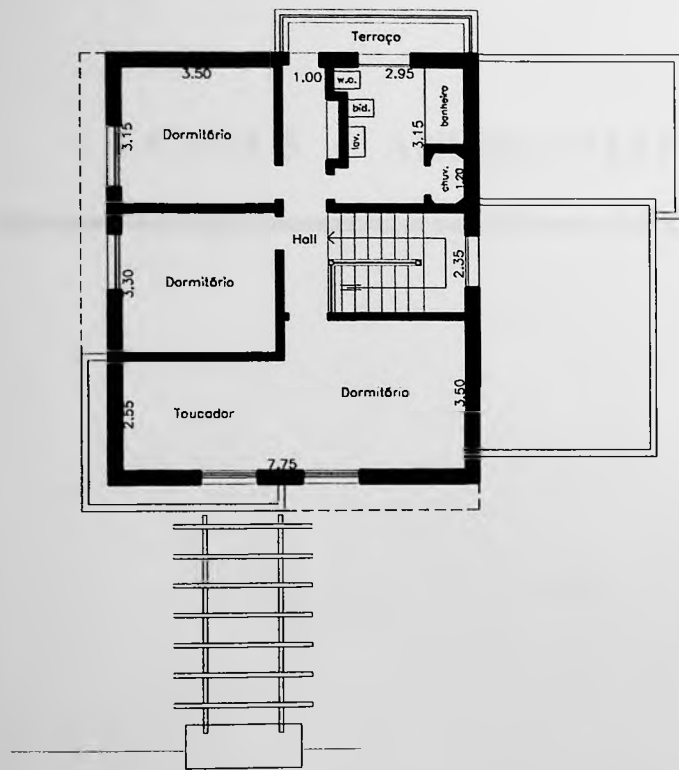
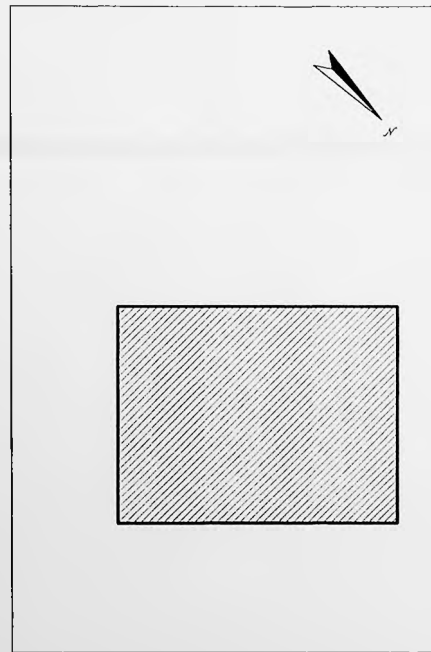
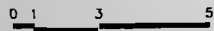
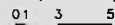

CASA 5 ANDREA MATARAZZO

1932



Figura 20 – Fachada para a rua



Figura 22
Pavimento Superior

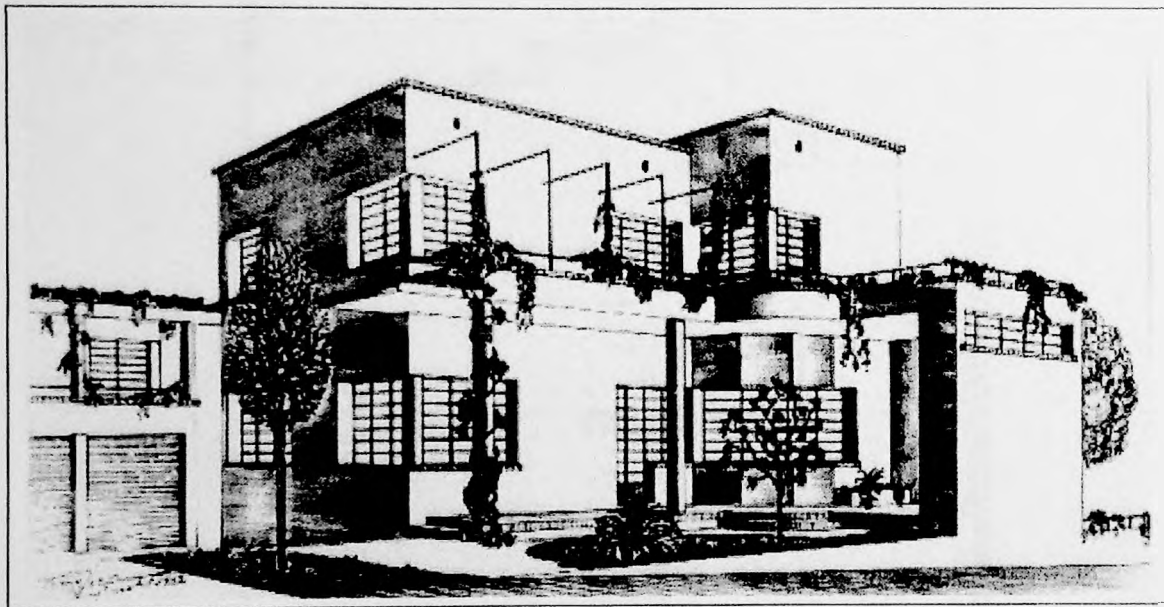

Implantação

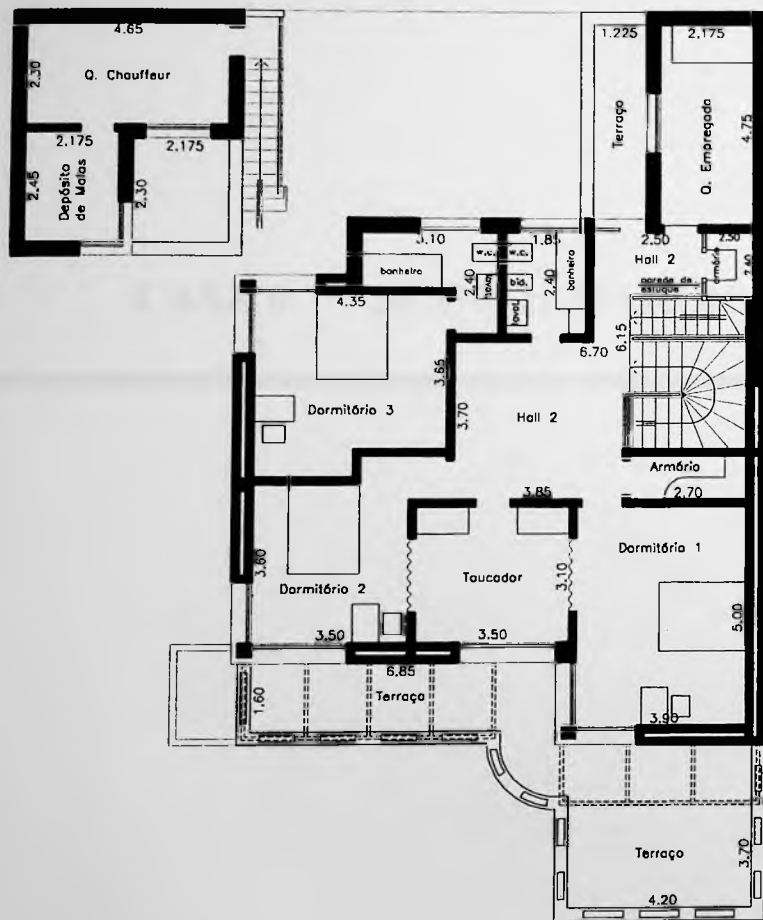
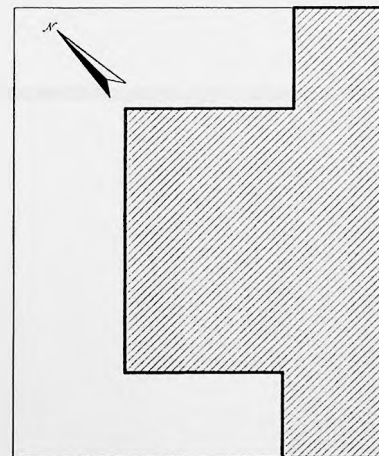
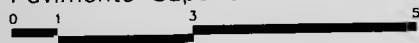
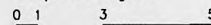

CASA 6 JEANNE MARONAT

1932



Figura 23 – Fachada principal



Figura 24
Pavimento Térreo



Figura 25
Pavimento Superior

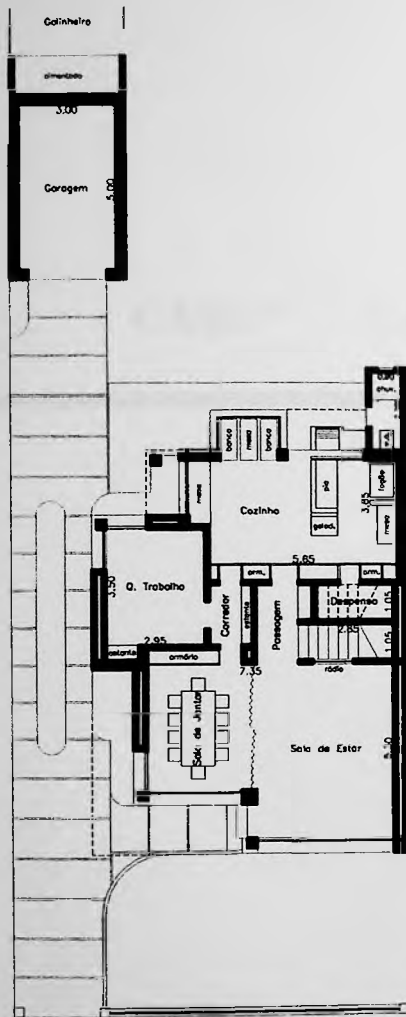

Implantação

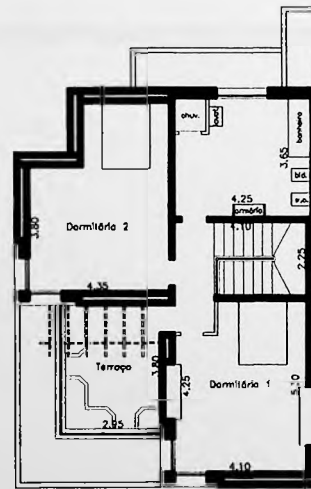
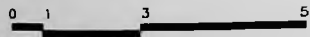
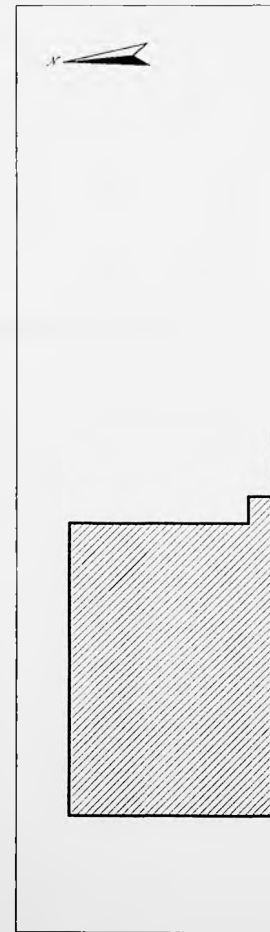
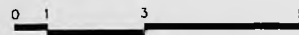
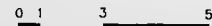

CASA 7 CARLOS RUSCA

1933



Figura 26 - Perspectiva



Figura 27
Pavimento Térreo

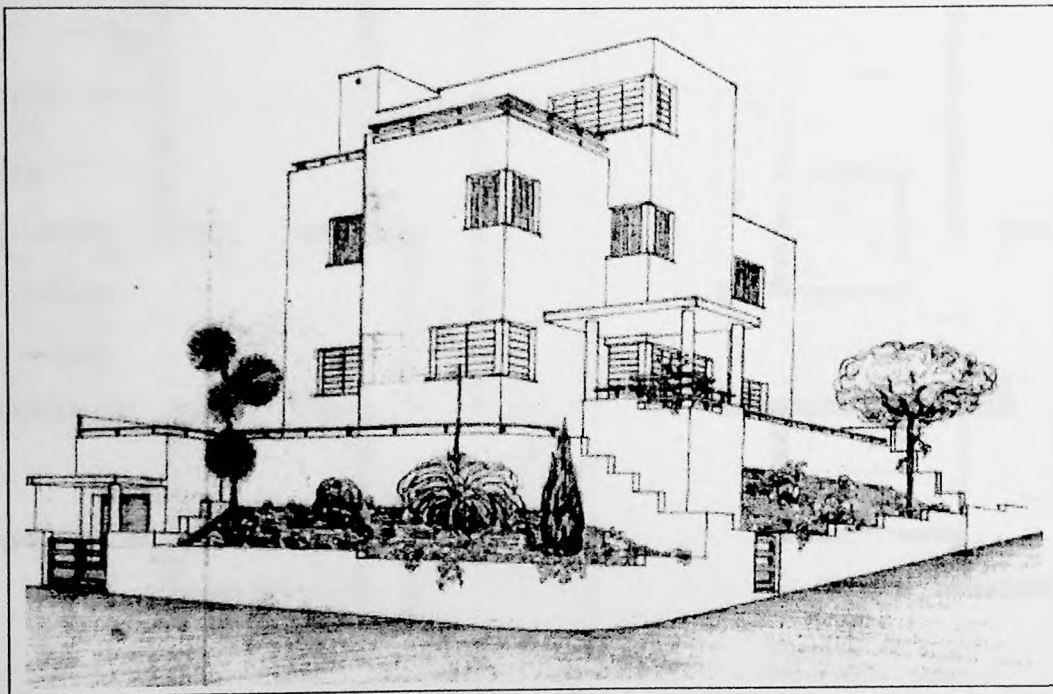

Figura 28
Pavimento Superior

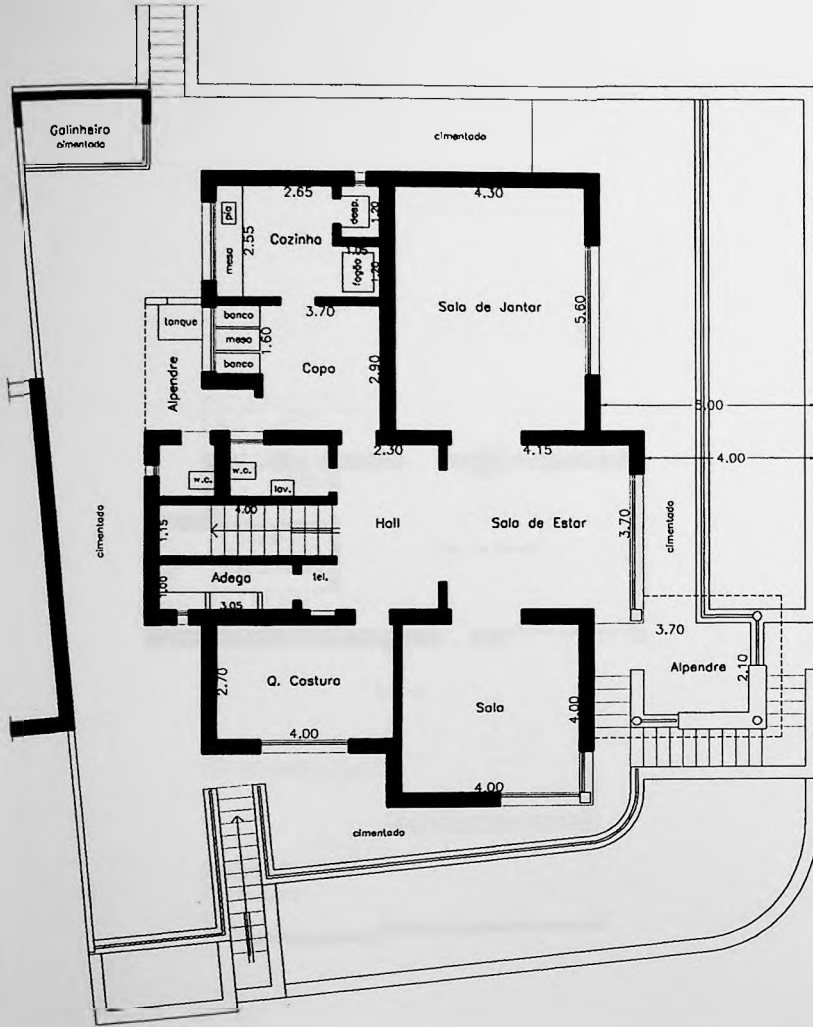

Figura 29
Terraços



Implantação

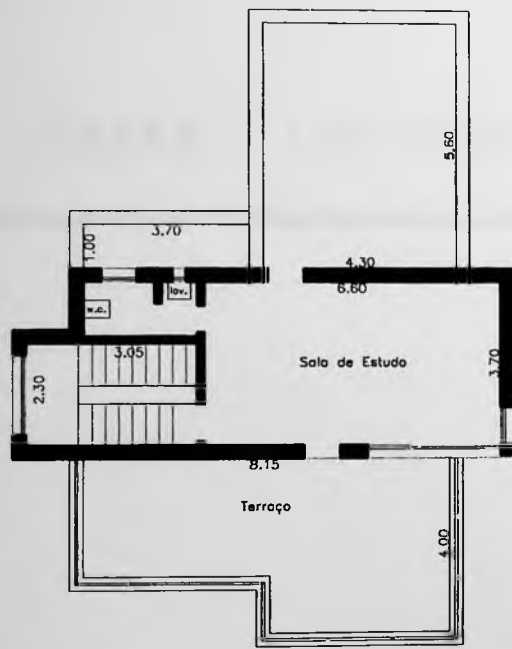
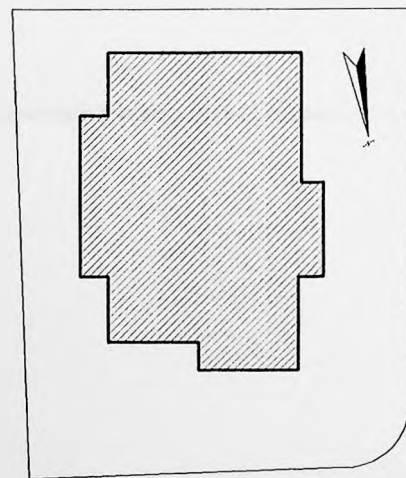
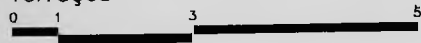

CASA 8 LUIS MÉDICI

1935



Figura 30 – Vista panorâmica



Figura 31 -- Fachada principal

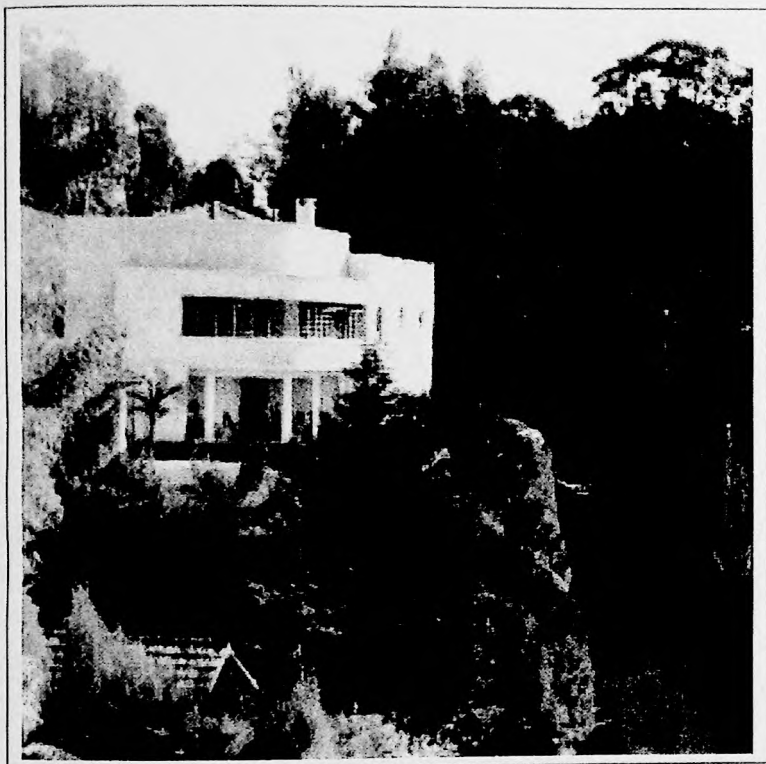

Figura 32
Pavimento Térreo



Figura 33
Pavimento Superior

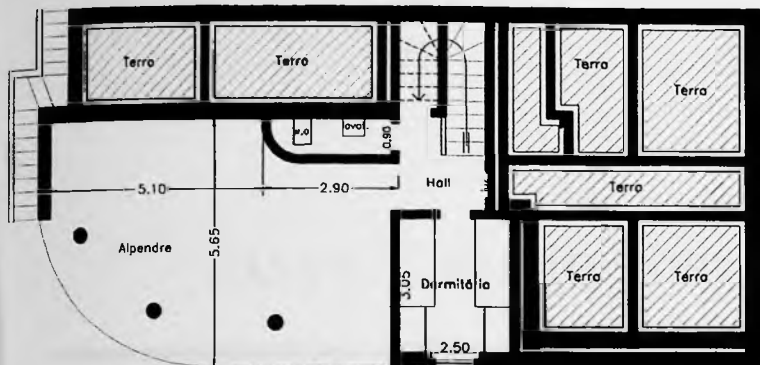

Implantação

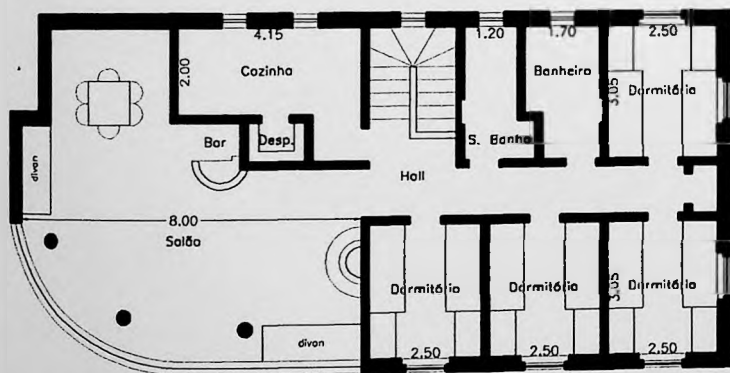
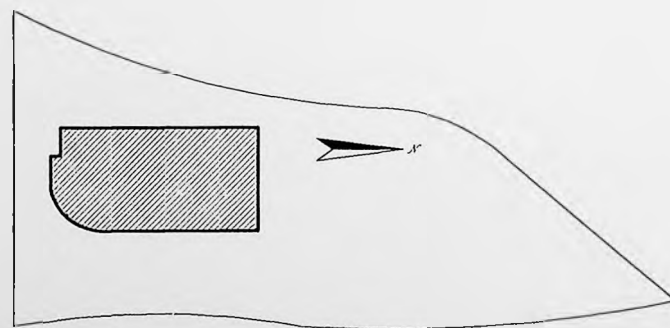

CASA 9 PEDRO PORTA**1936**



Figura 34 – Perspectiva



Figura 35
Pavimento Térreo



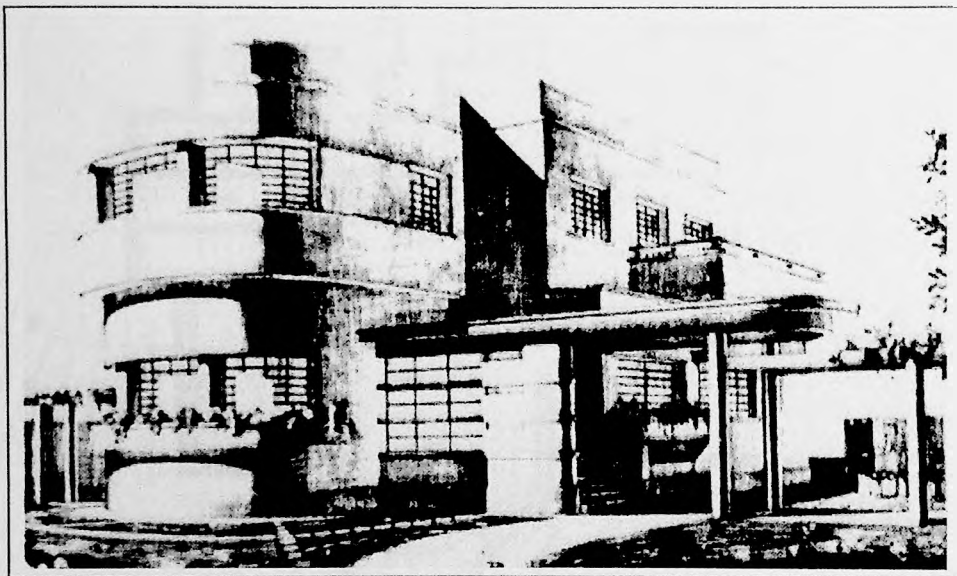

Implantação

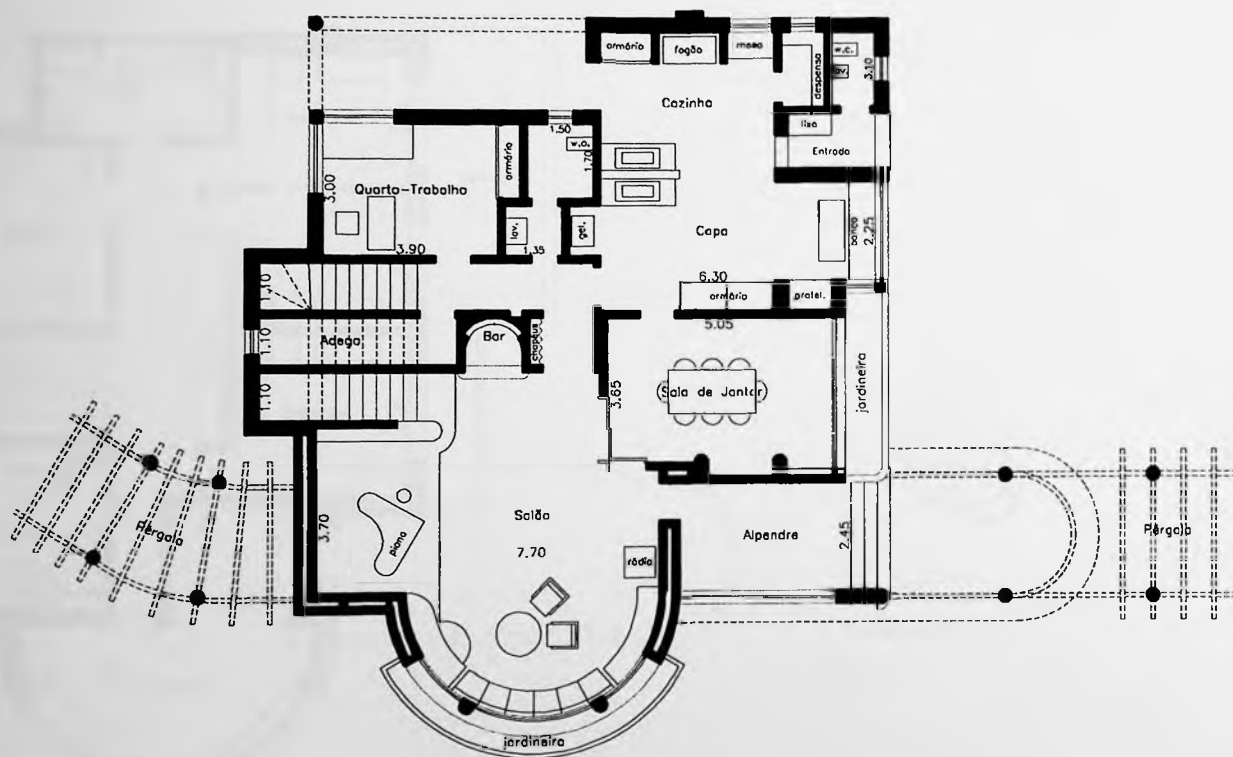
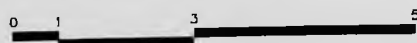
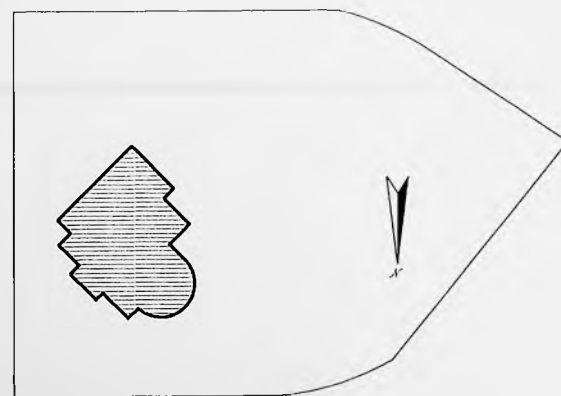
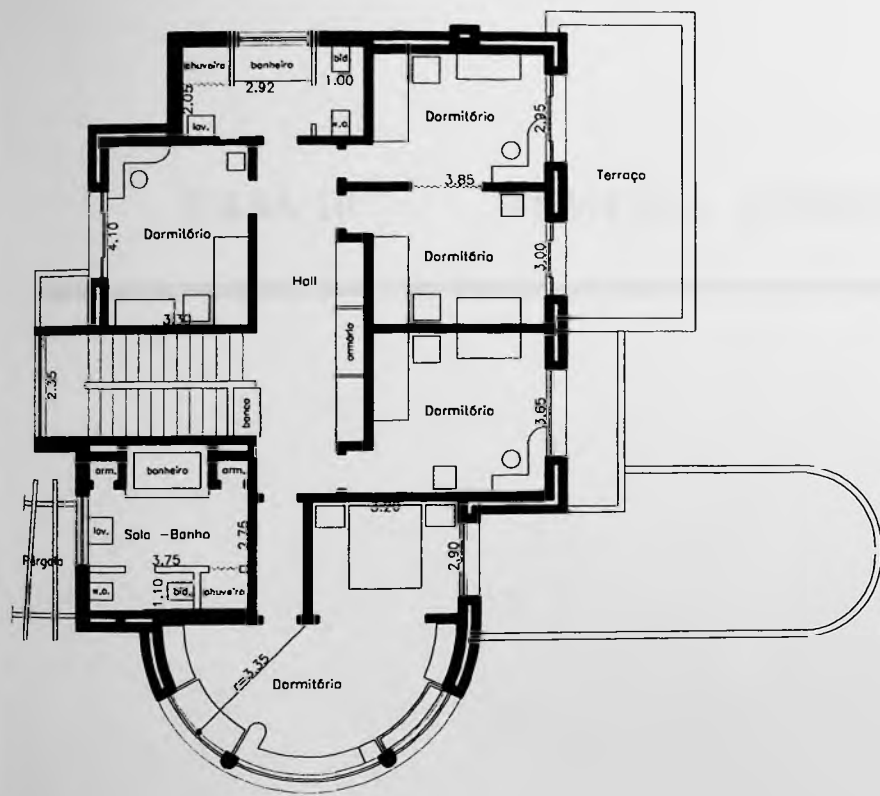
0 1 3 5

Figura 36
Pavimento Superior

0 1 3 5

CASA 10

ALMEIDA SOBRINHO

1938



Figura 37 – Perspectiva



Figura 38
Pavimento Térreo



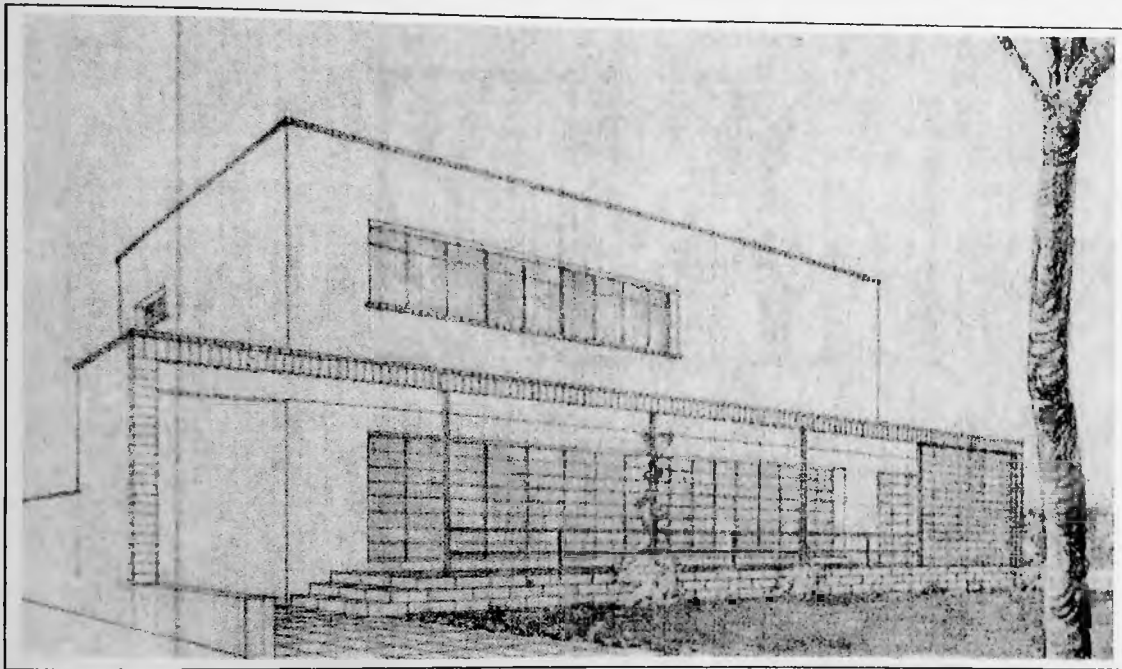

CASA 11

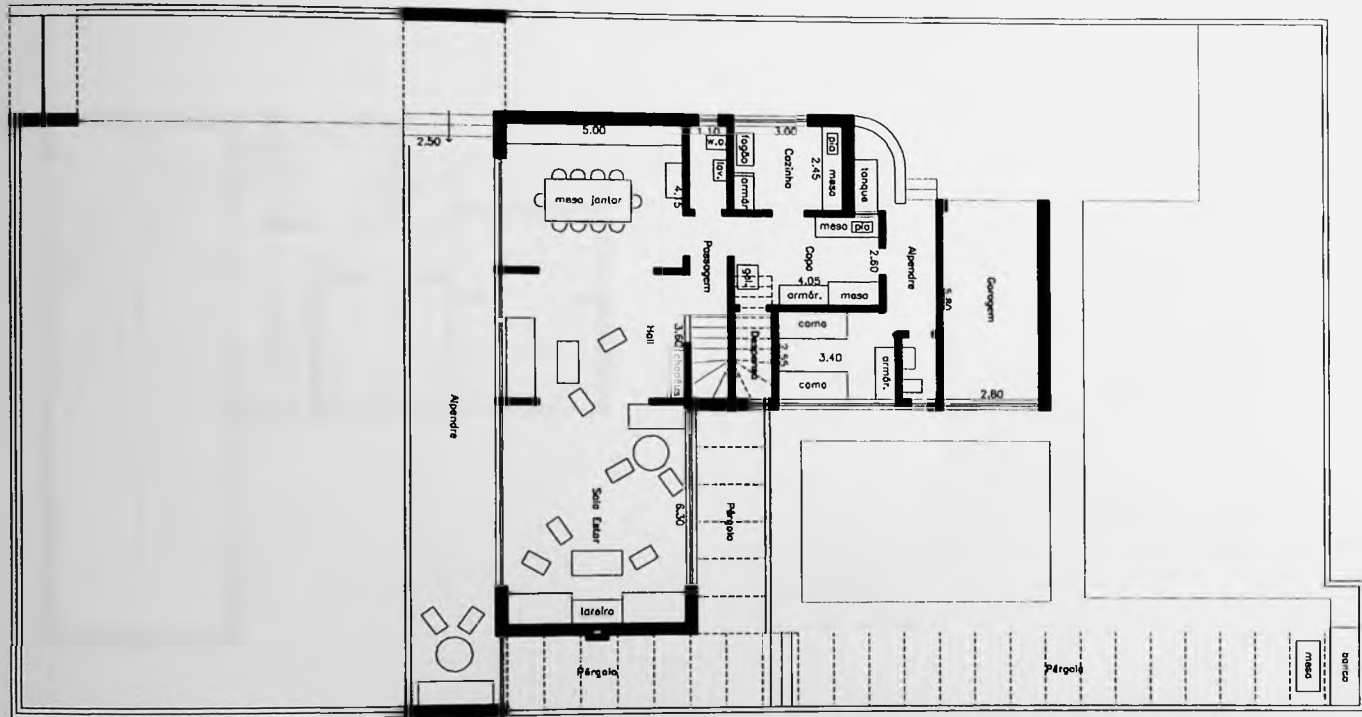
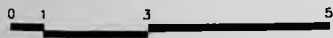
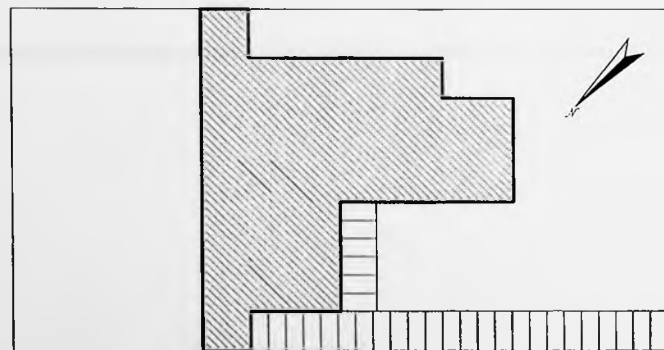
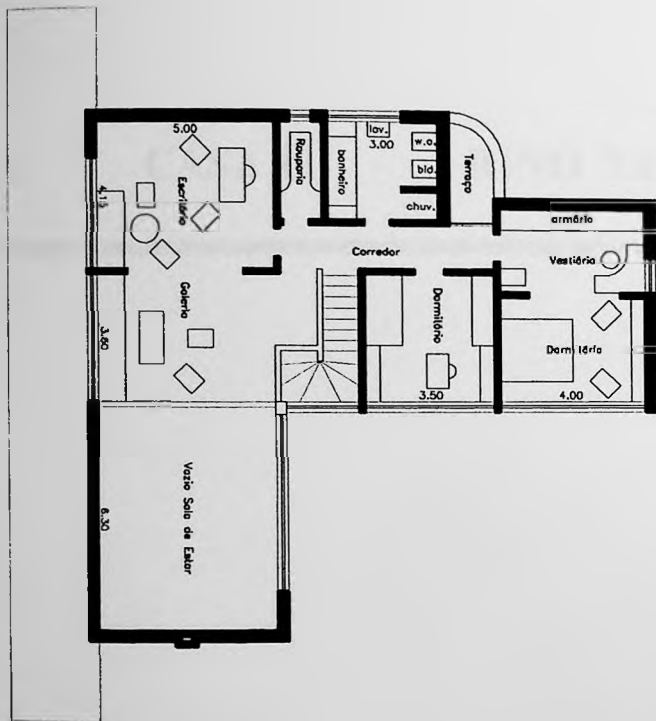
RINO LEVI

1944



Figura 40 – Vista exterior do alpendre



Figura 41 - Fachada

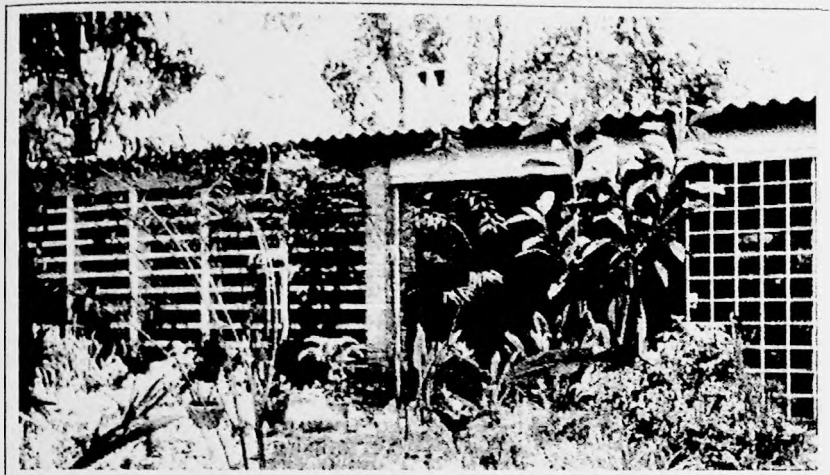

Figura 42 – Sala de estar



Figura 43 – Sala de estar

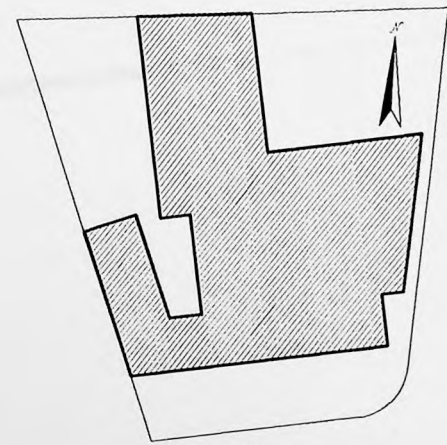

Implantação
0 1 3 5

Figura 44
Planta Baixa
0 1 3 5

CASA 12

MILTON GUPPER

1951



Figura 45 – Fachada para a rua



Figura 46 – Sala de estar



Figura 47 – Jardim com pérgolas

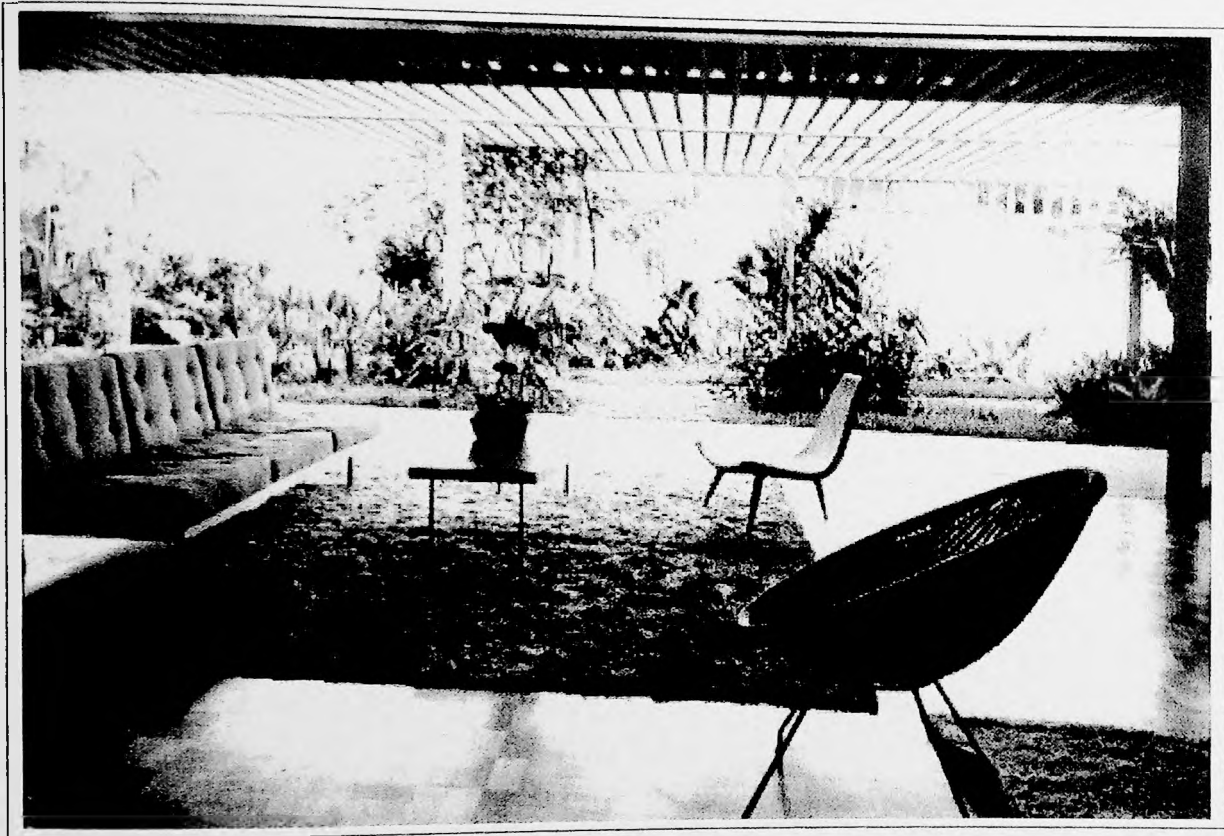

Figura 48 – Jardim com pérgolas



Figura 49
Planta Baixa



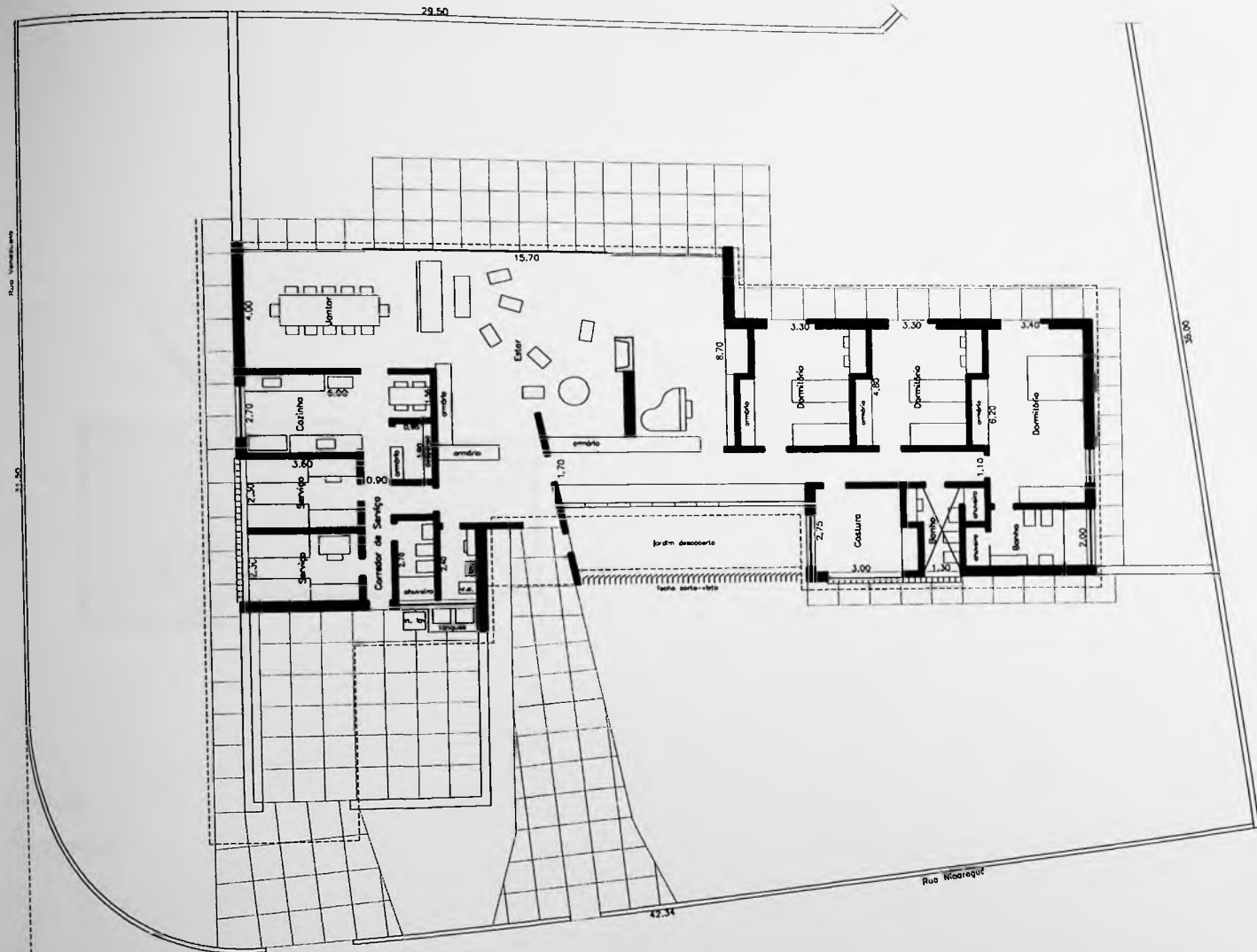
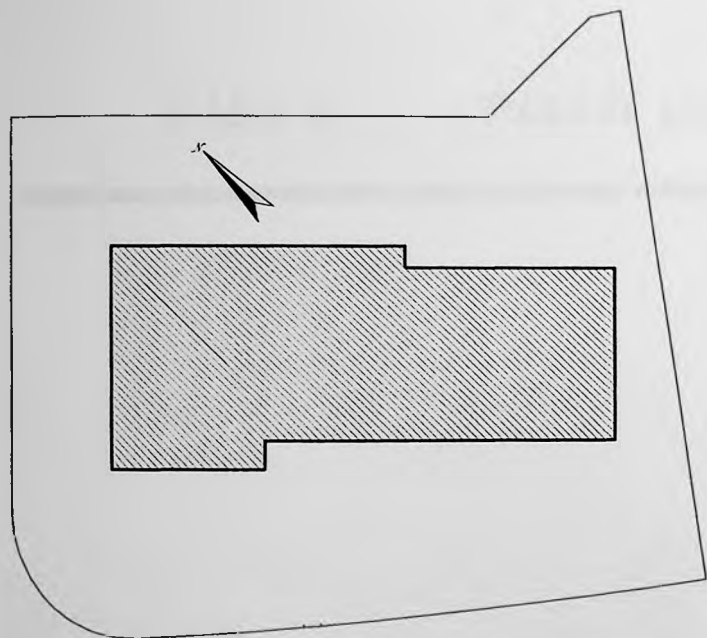

Implantação

0 1 3 5

CASA 13

PAULO HESS

1953



Figura 50 - Fachada principal



Figura 51 - Sala de estar e terraço



Figura 52 - Terraço e sala de estar

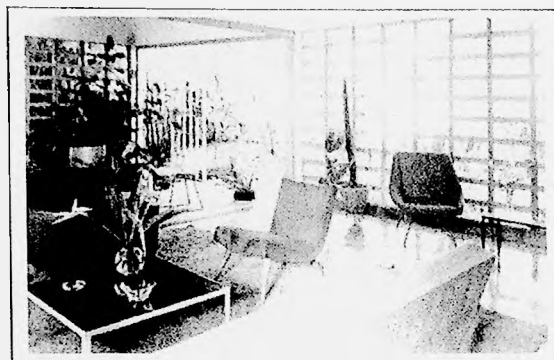

Figura 53 - Terraço

20.45

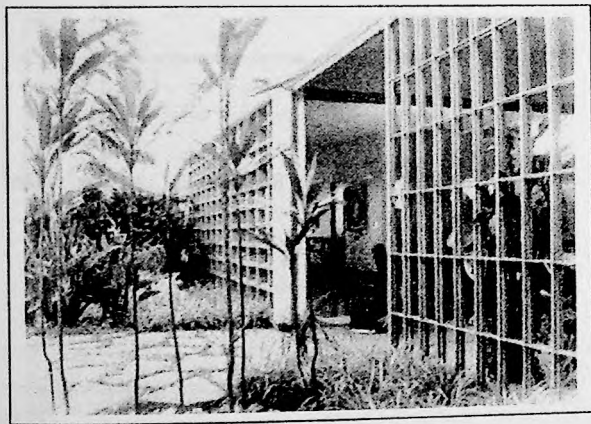

28.31

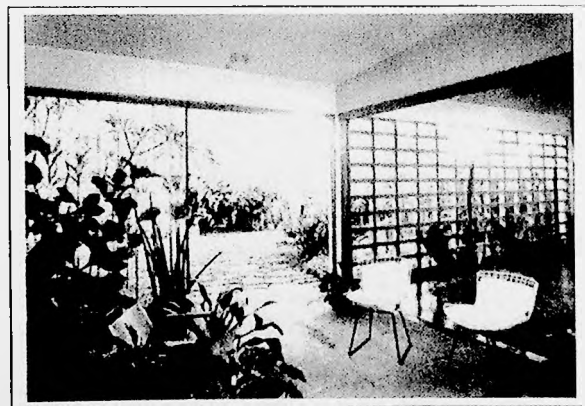
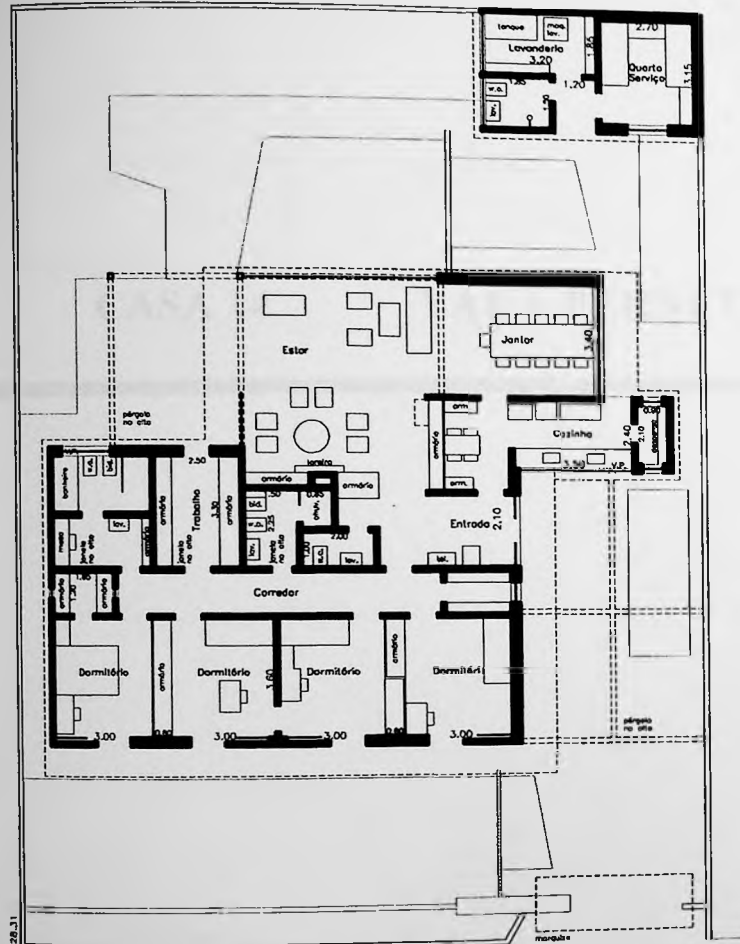
Figura 54
Planta Baixa

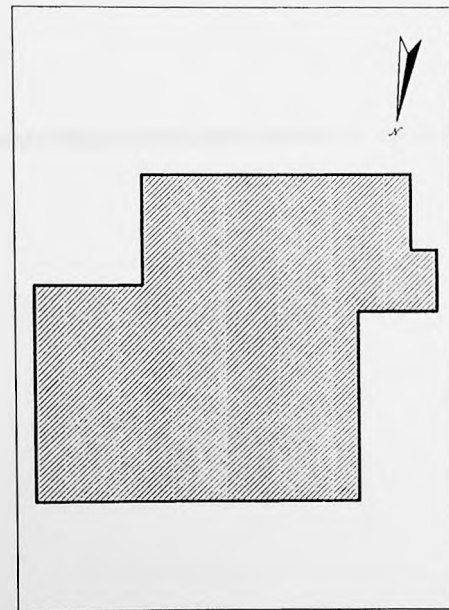

Implantação

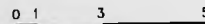

CASA 14

YARA BERNETTE

1954



Figura 55
Planta Baixa



Implantação

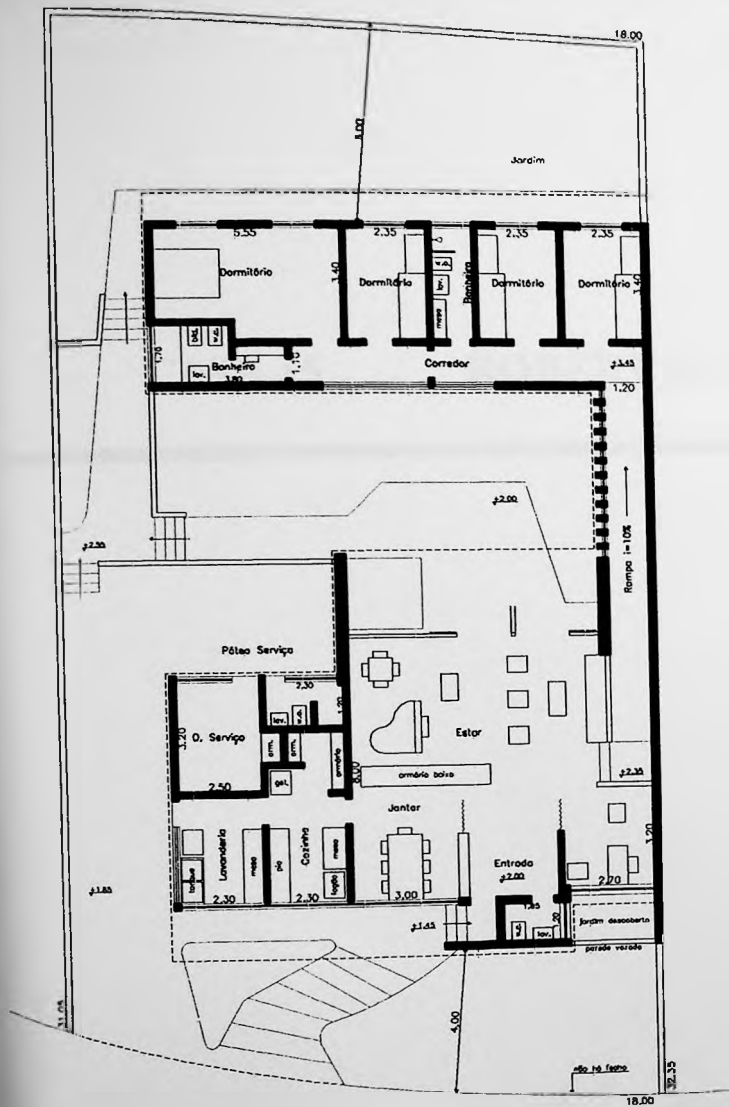
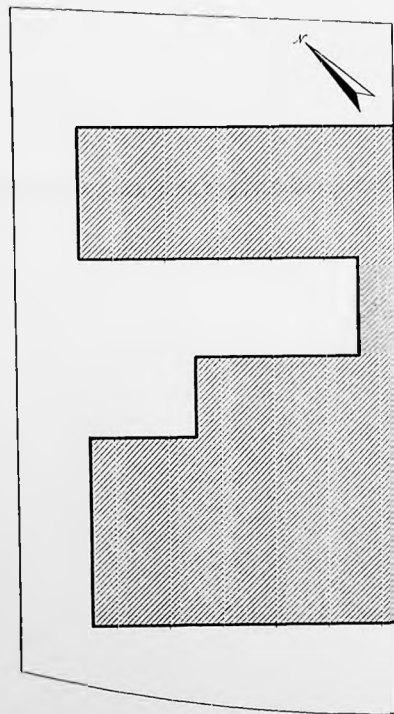
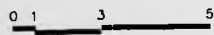

CASA 15

ROBERT KANNER

1955



Figura 56
Planta Baixa

0 1 3 5

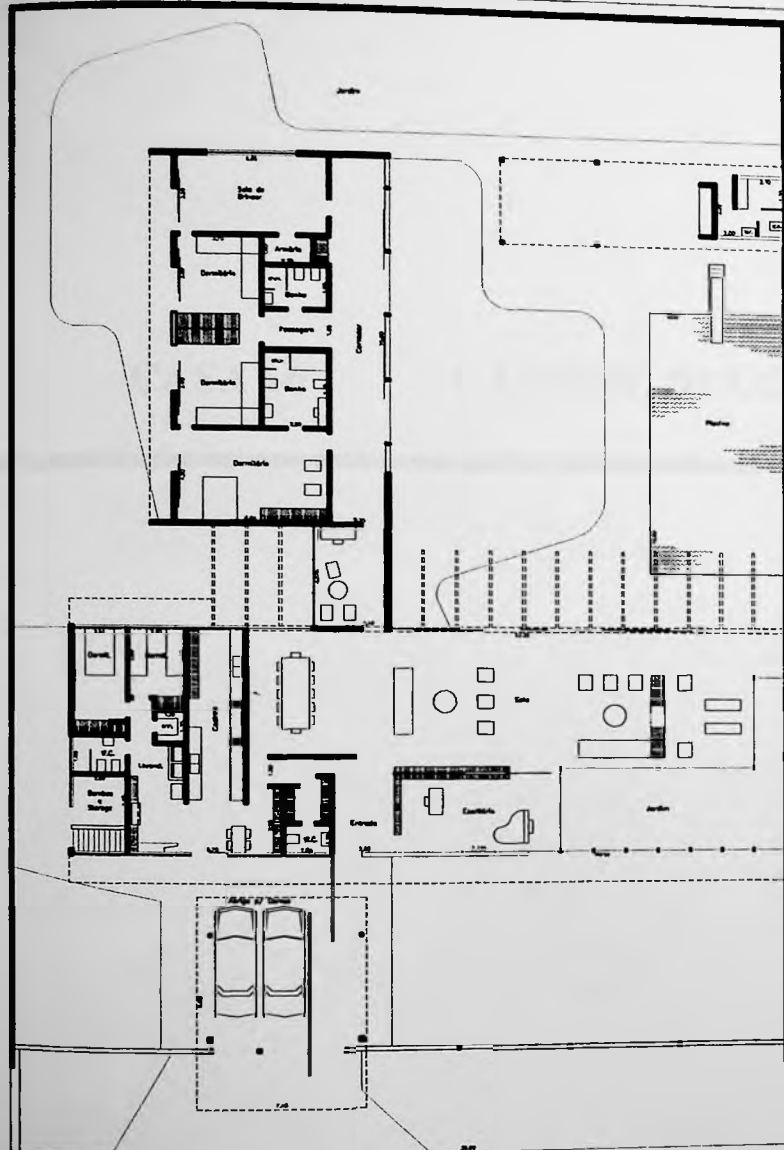
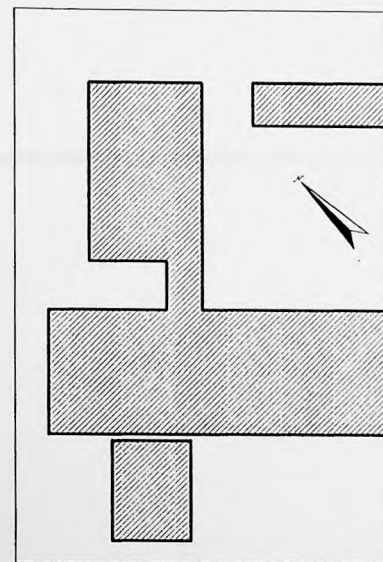

Implantação

0 1 3 5

CASA 16

CASTOR DELGADO

1958



Figura 57 – Sala de estar



Figura 58 – Sala de estar

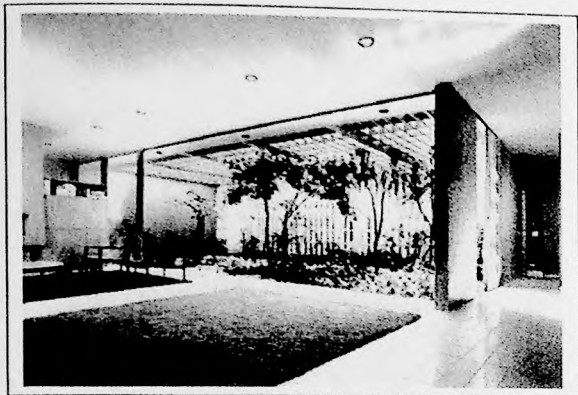

Figura 59 – Pátio com pérgolas

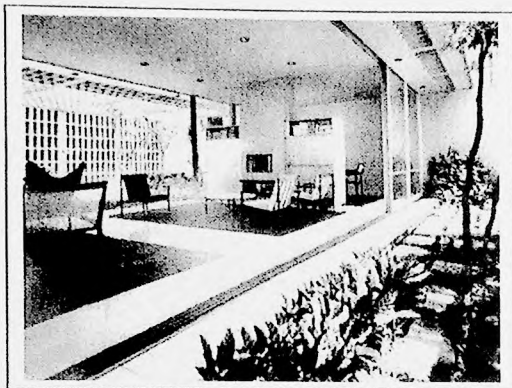

Figura 60 – Sala de estar



Figura 61
Planta Baixa

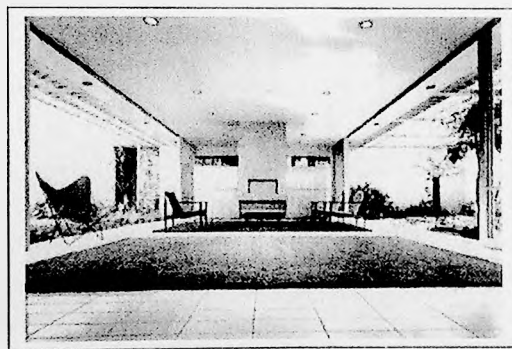

Implantação

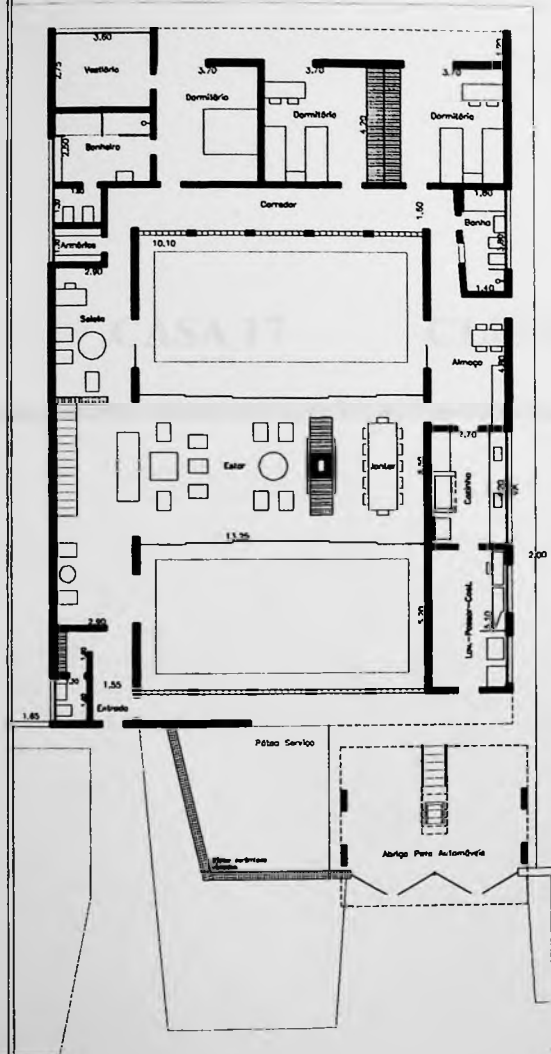
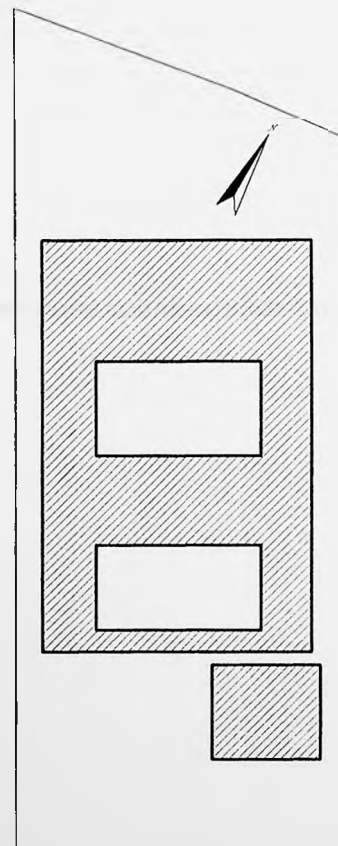
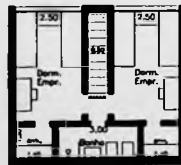
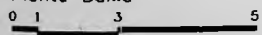
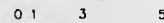

CASA 17 CLEMENTE GOMES

1963

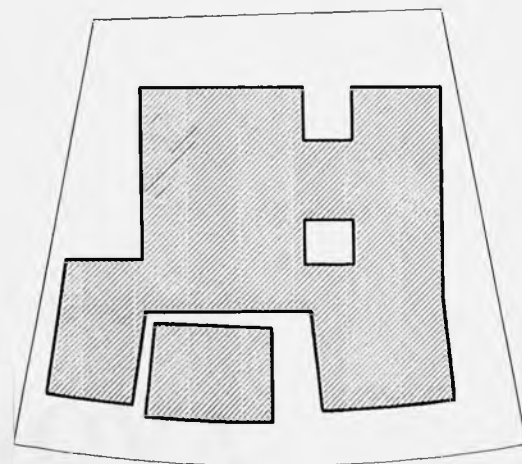
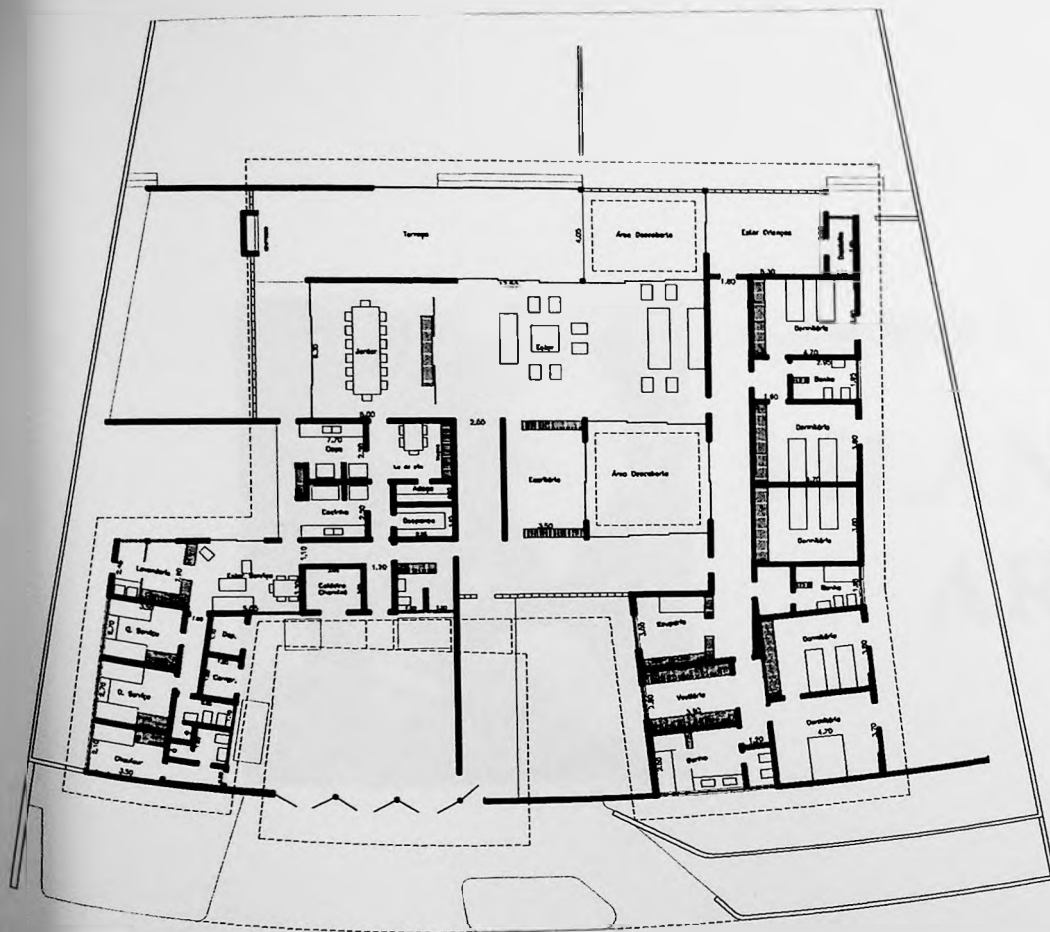

Implantação
0 1 3 5

Figura 62
Planta Baixa
0 1 3 5



OS PROJETOS RESIDENCIAIS DE

VILANOVA ARTIGAS

CASA 1 HENRIQUE AROUCHE DE TOLEDO

1938



Figura 1 – Fachada para a rua



Figura 3
Pavimento Superior

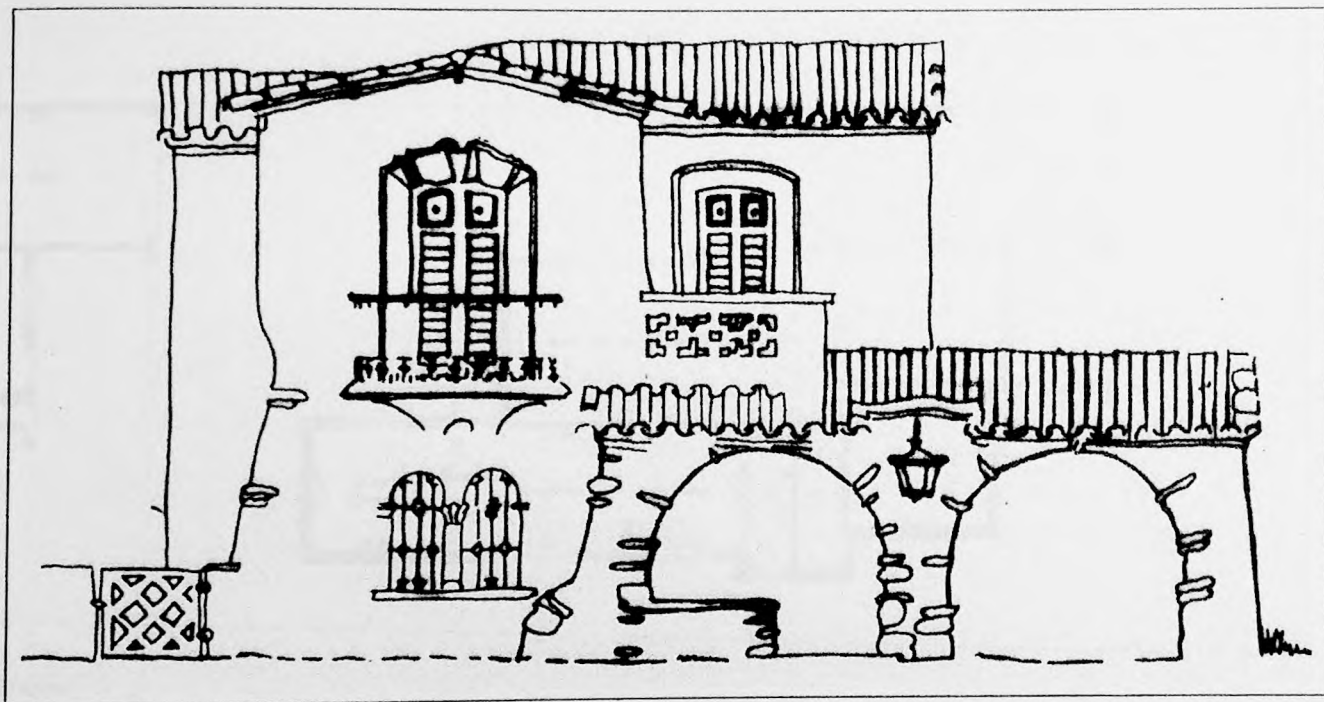

Implantação

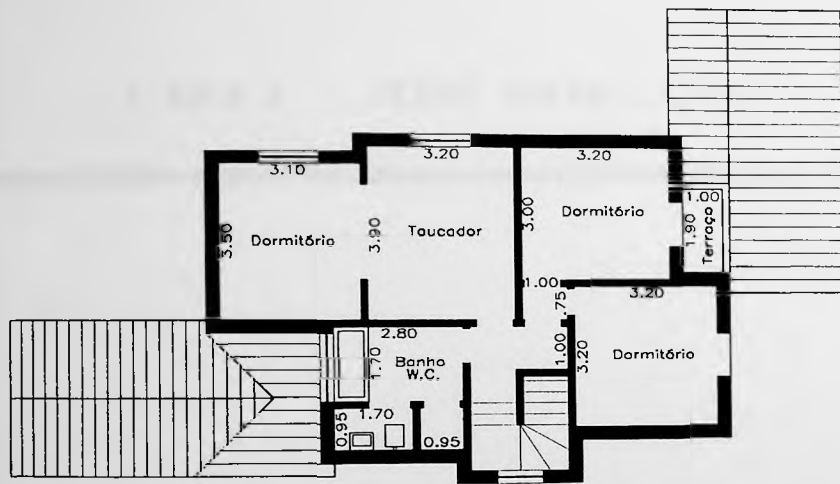
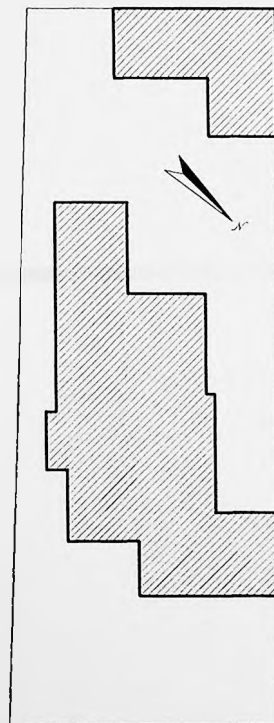
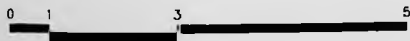
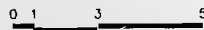

CASA 2 JOSÉ MORGANTI

1939



Figura 4
Planta Baixo



Implantação

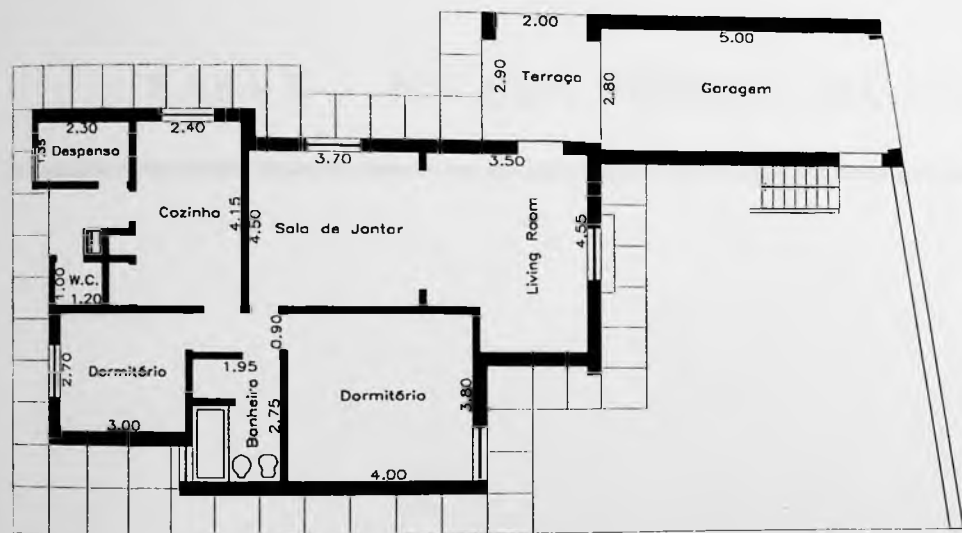
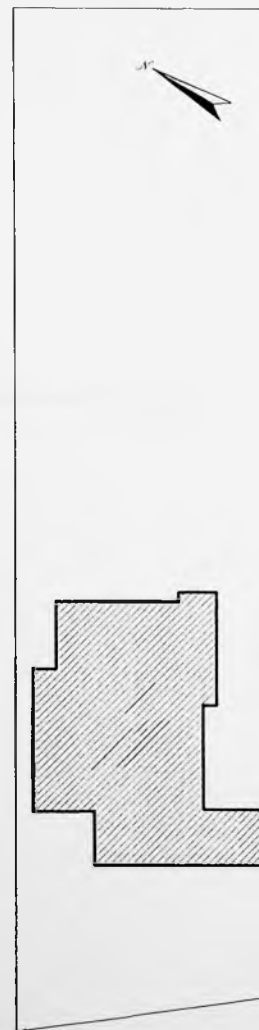
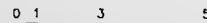

CASA 3 NELSON PEREIRA DA COSTA

1939



Figura 5 – Fachada para a rua



Figura 6
Pavimento Térreo

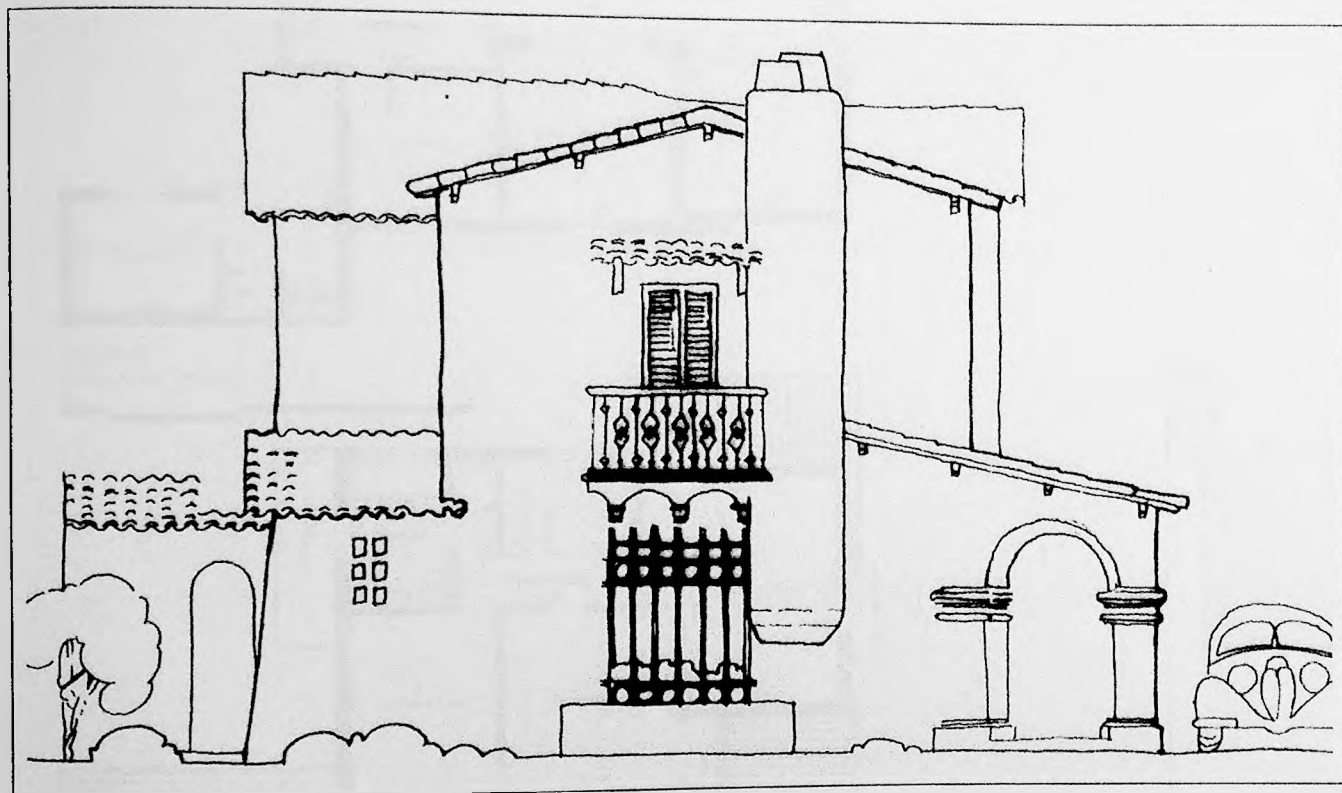

Figura 7
Pavimento Superior



Implantaçaõ

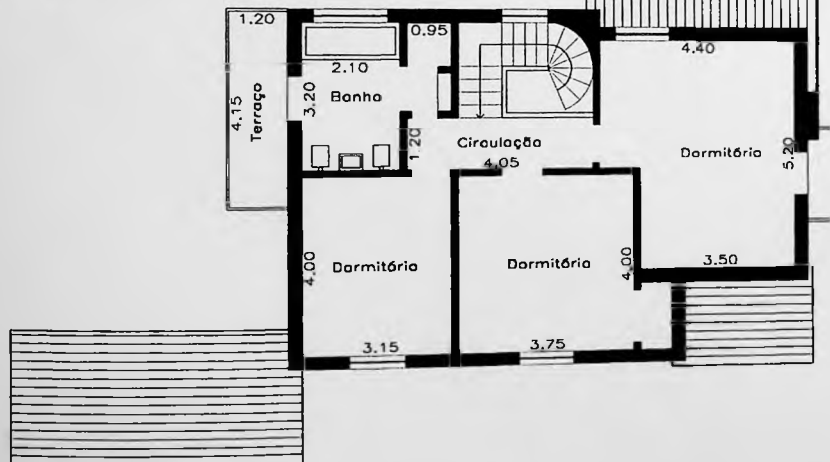
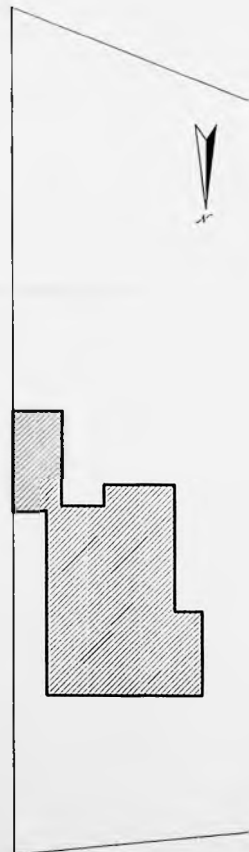
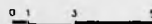

CASA 4 GIULIO PASQUALE

1939



Figura 8 - Perspectiva



Figura 9
Pavimento Térreo

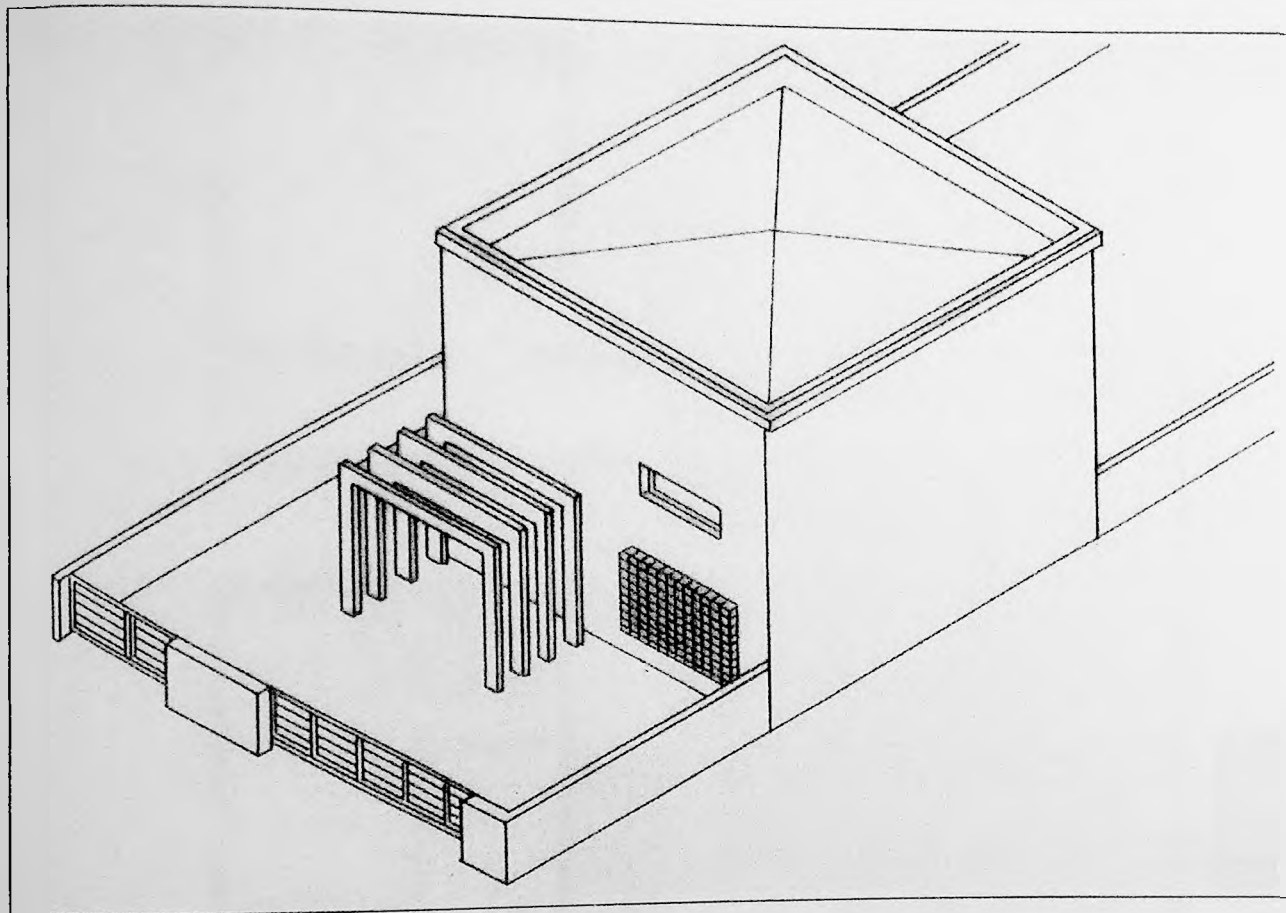

Figura 10
Pavimento Superior—esc.1:100

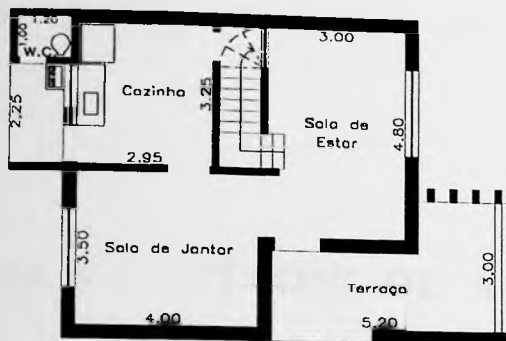

Implantação

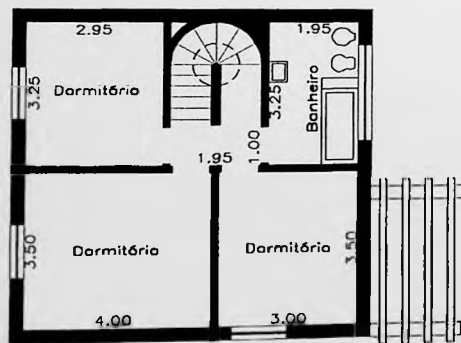
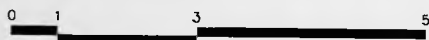
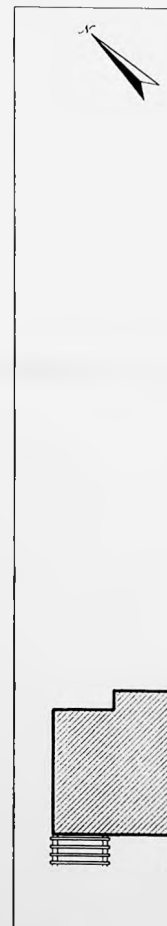
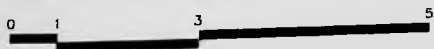
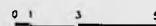

CASA 5 OTTONI DE ARRUDA CASTANHO

1939



Figura 11 – Fachada para a rua



Figura 12
Pavimento Térreo



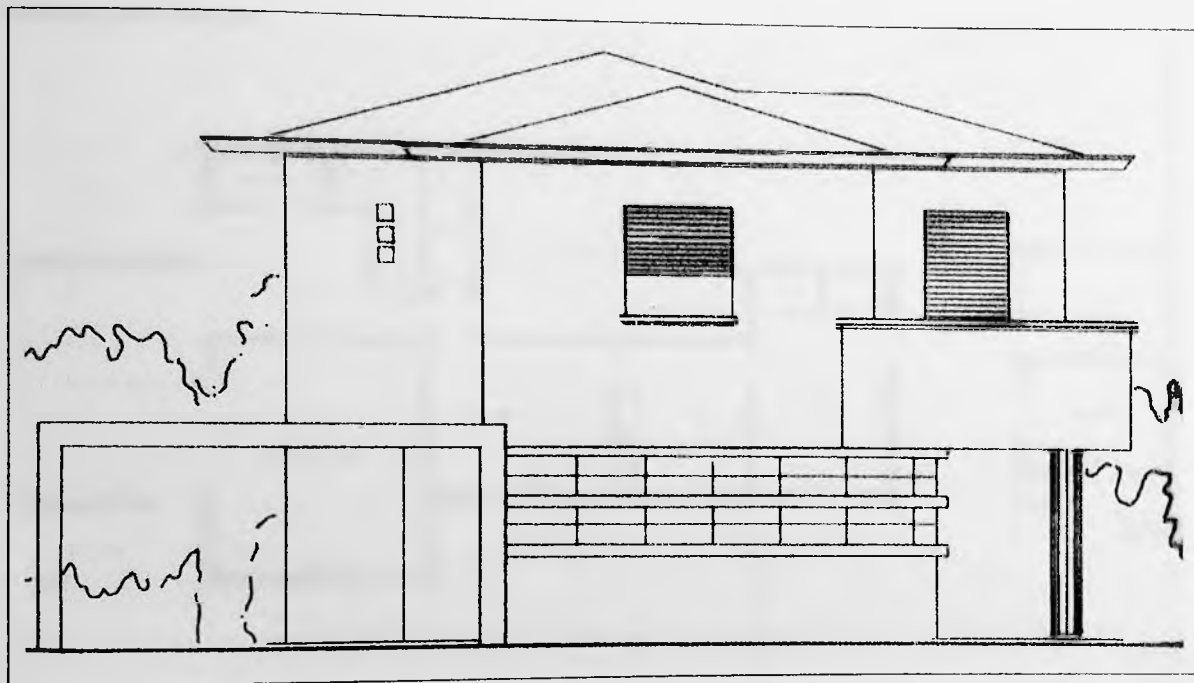

Figura 13
Pavimento Superior

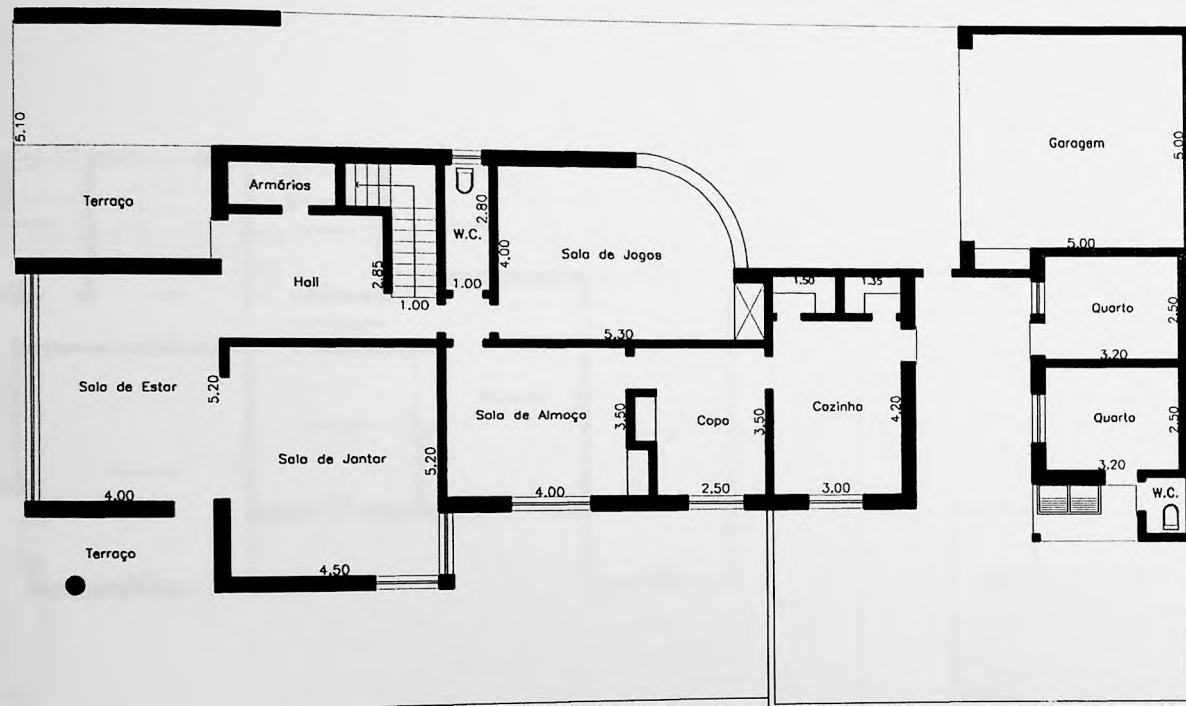
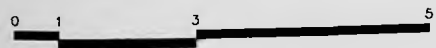

Implantação

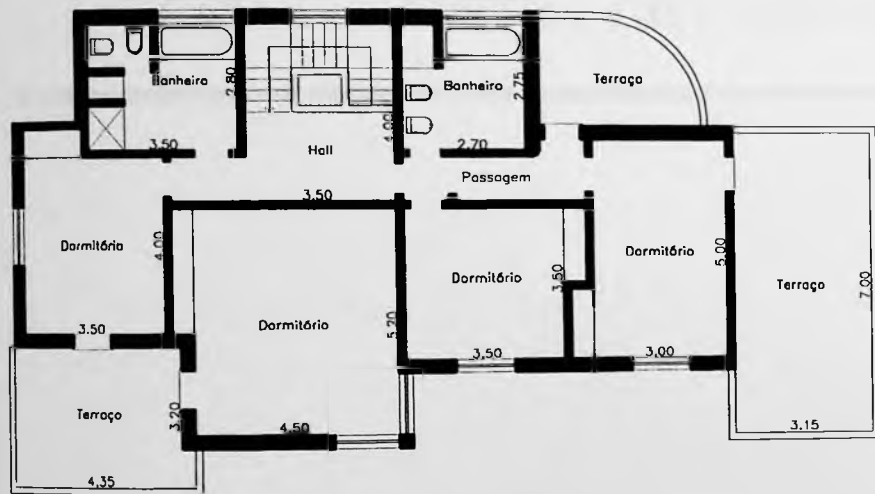
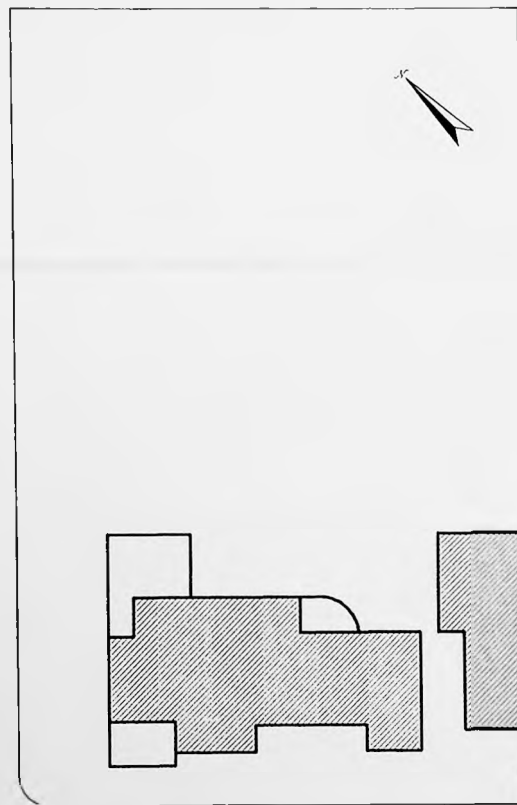
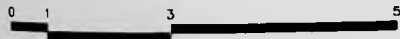
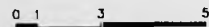

CASA 6 BERTHA GIFT STEINER

1940



Figura 14 – Fachada para a rua



Figura 15 –Sala de estar



Figura 16
Planta Baixa

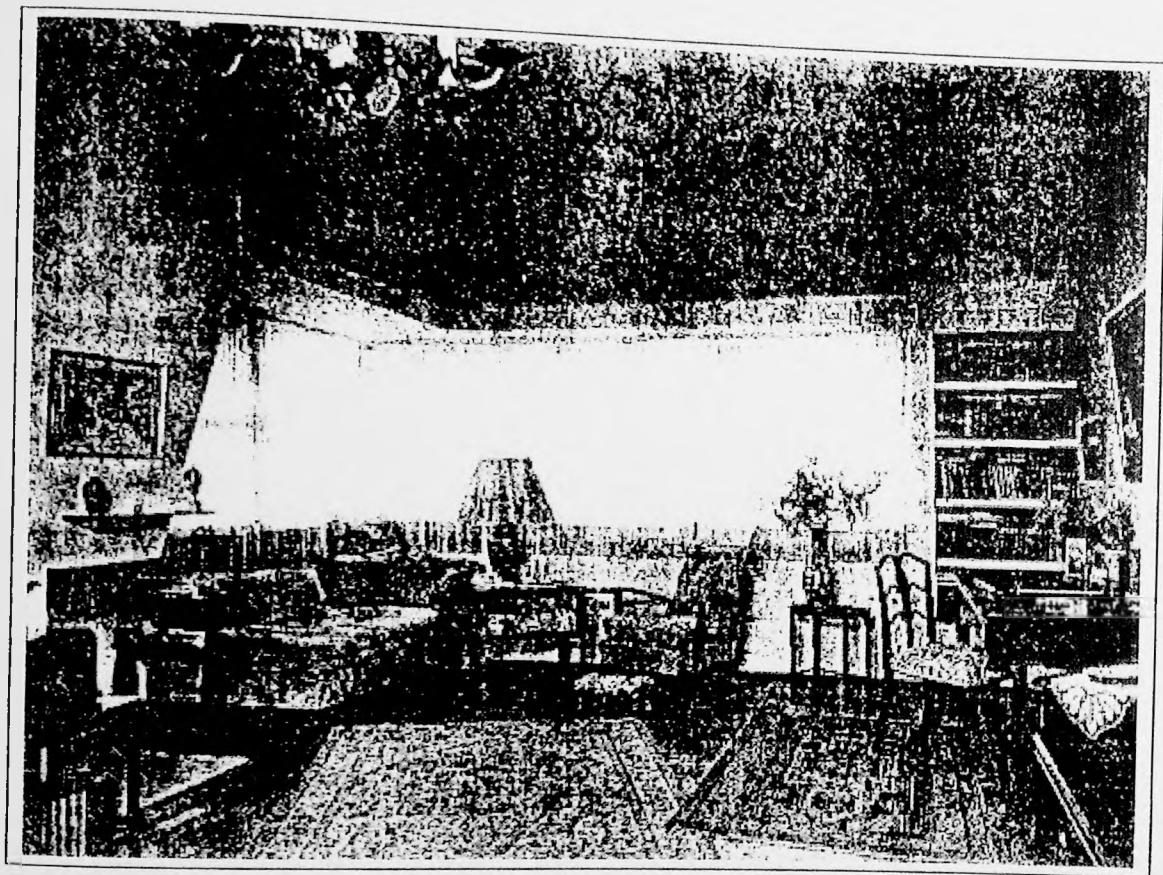

Implantação

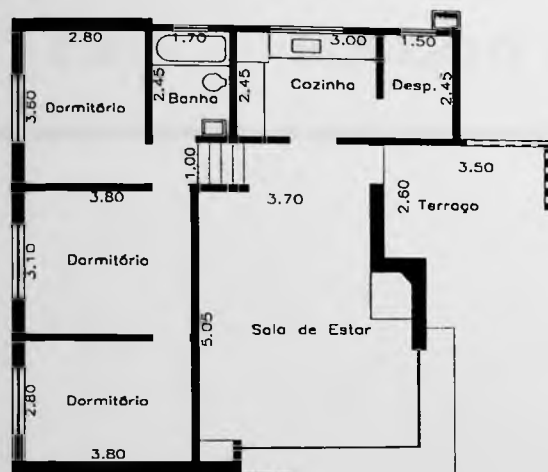
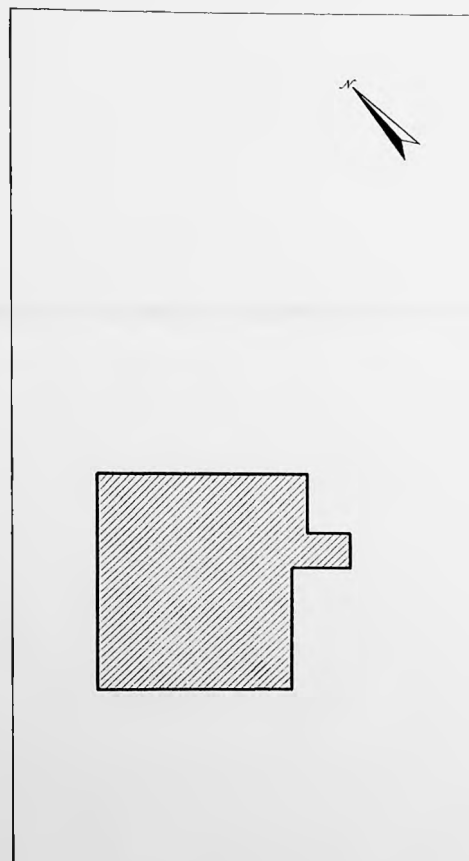
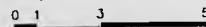

CASA 7 ROBERTO LACAZE

1941



Figura 17 – Fachada para a rua



Figura 18
Planta Baixa

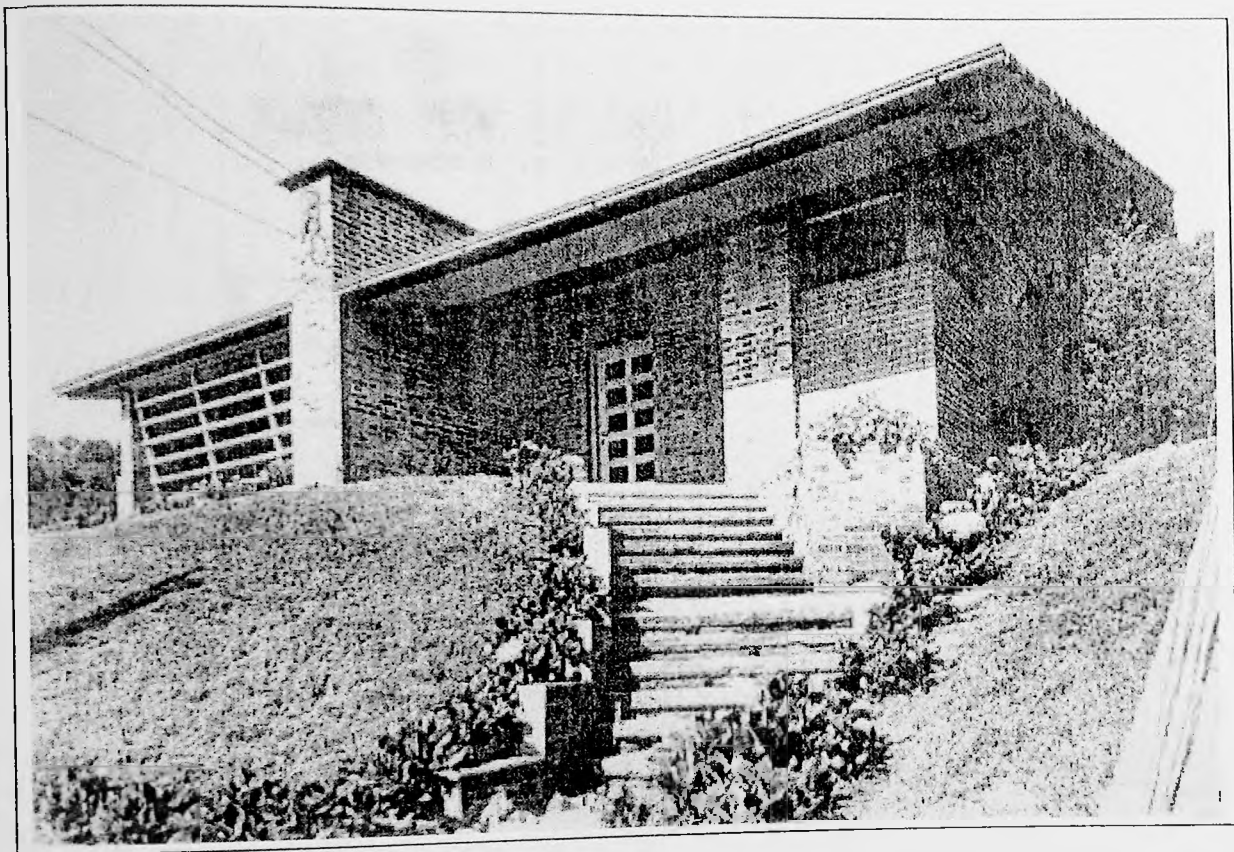

Implantação

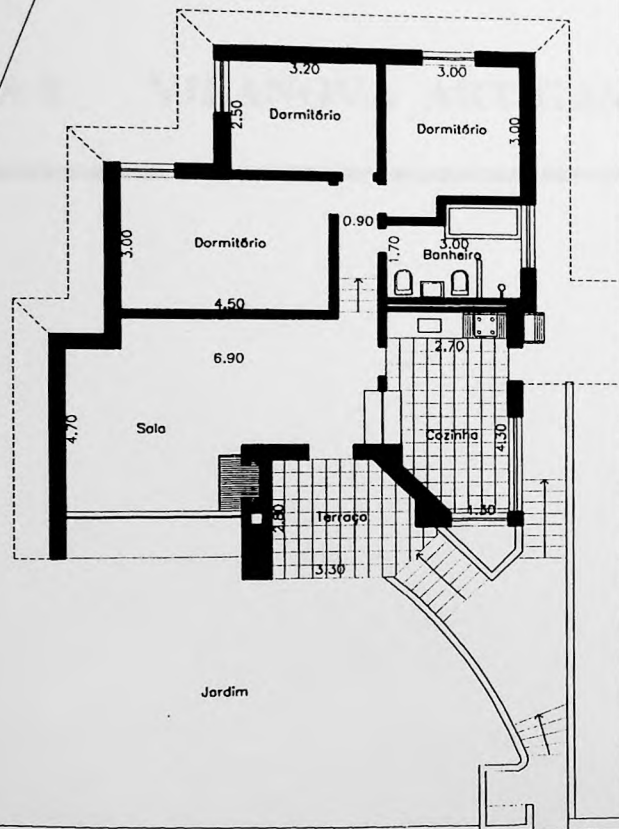
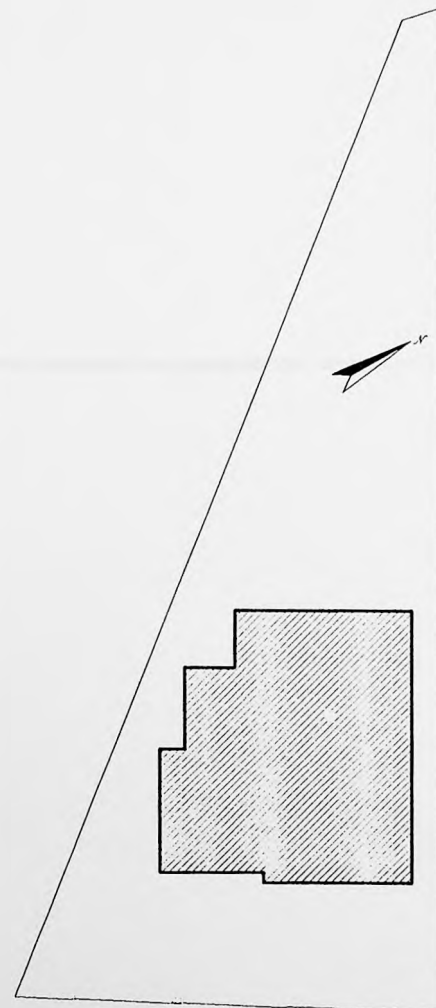
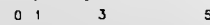

CASA 8 VILANOVA ARTIGAS I

1942



Figura 19 – Fachada para a rua



Figura 20
Planta Baixa



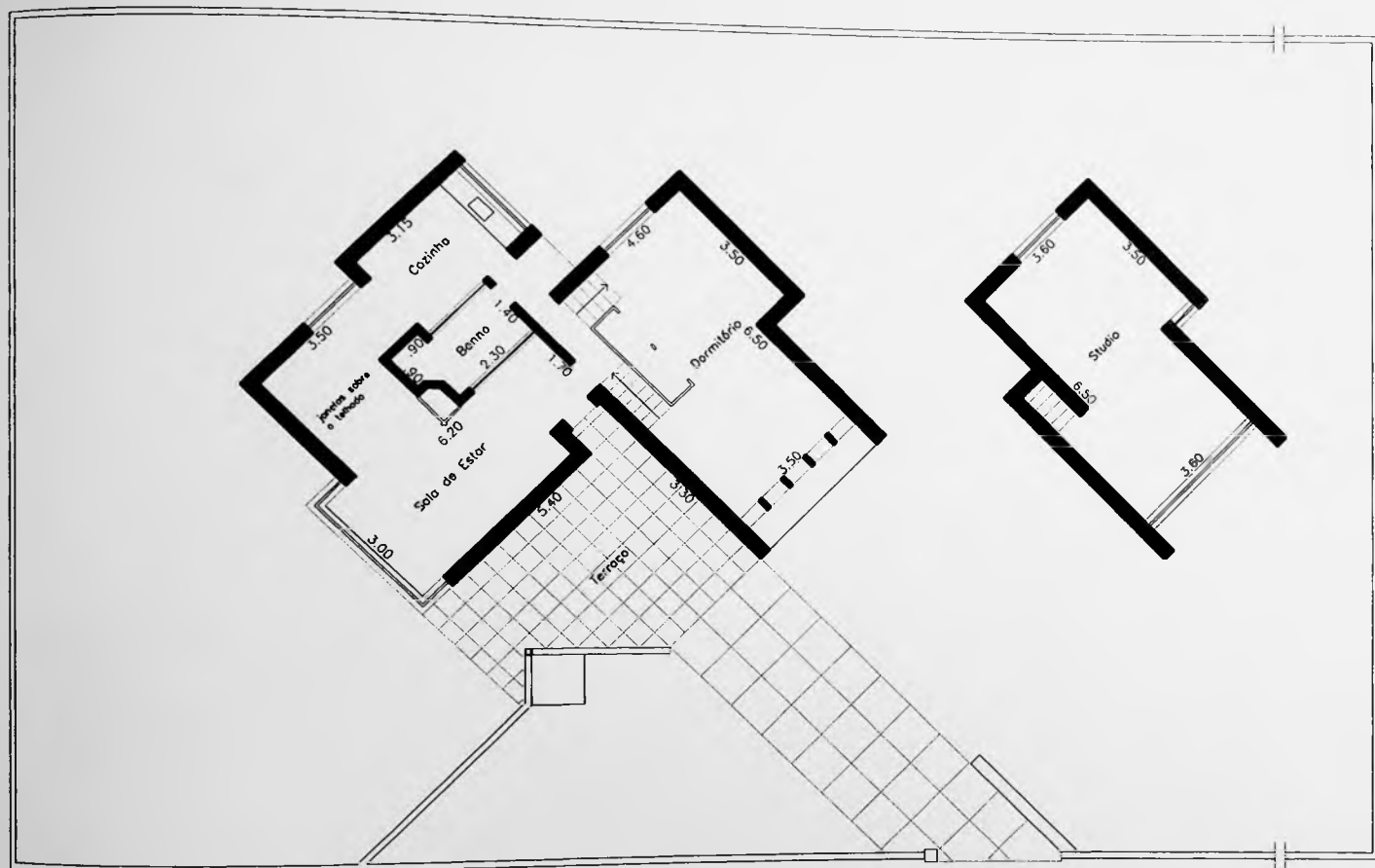
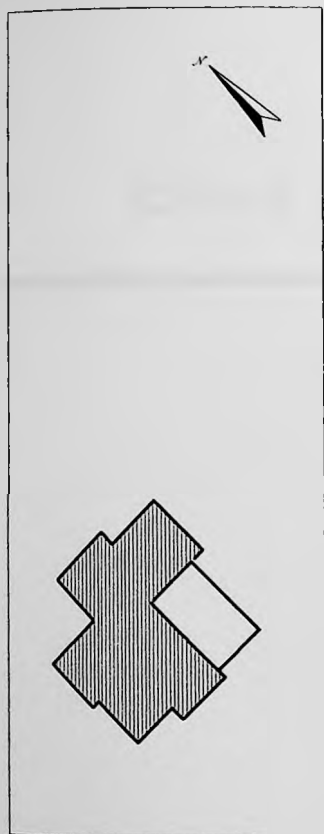

Implantação

0 1 3 5

CASA 9 RIO BRANCO PARANHOS

1943



Figura 21 – Vista para a rua



Figura 22 – Vista frontal

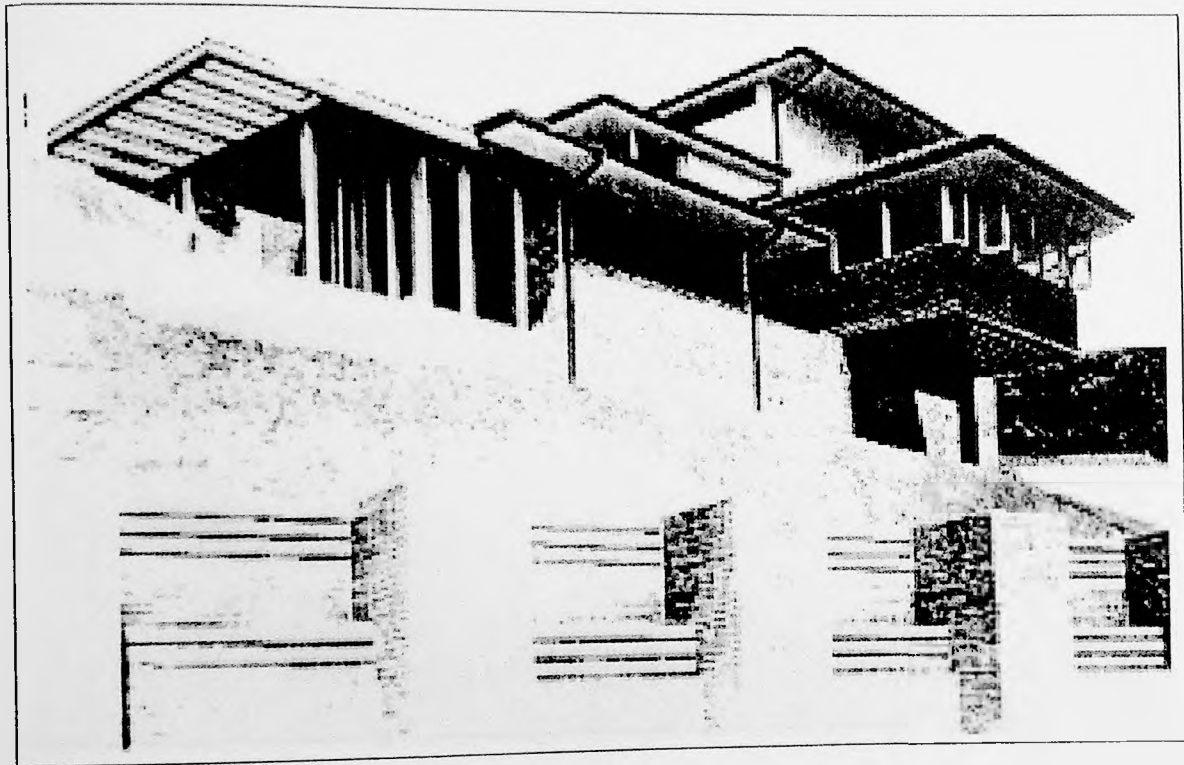

Figura 23
Pavimento Térreo

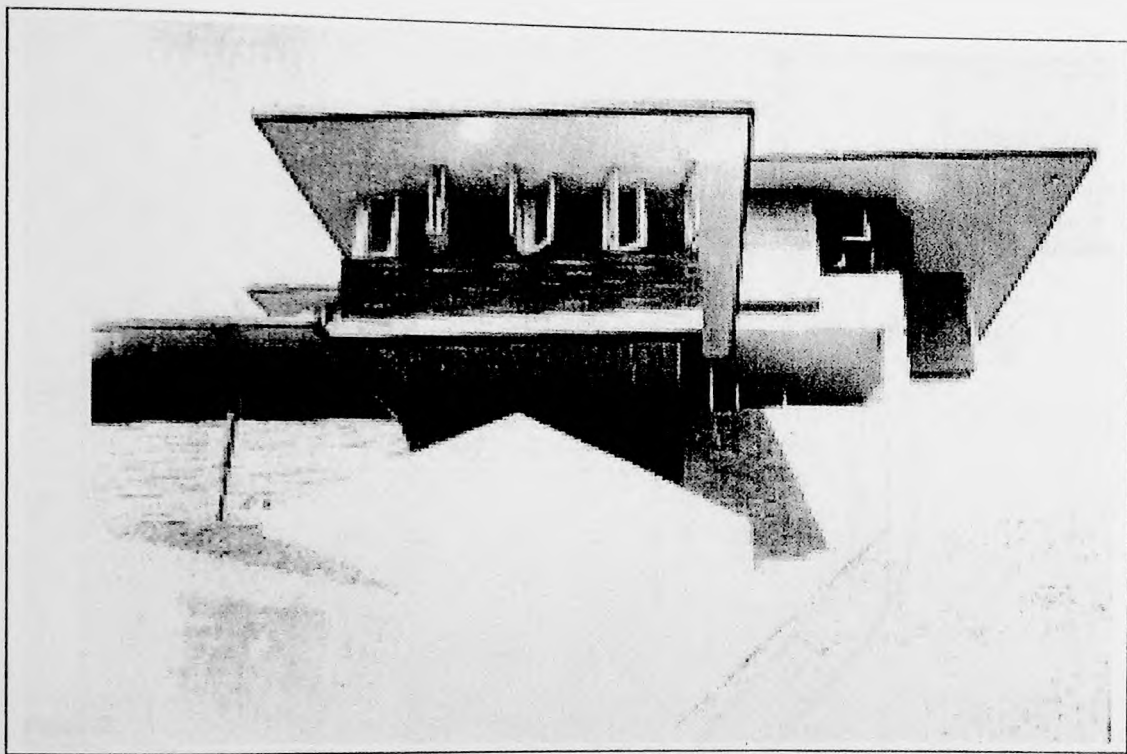

CASA 10

RIVADÁVIA MENDONÇA

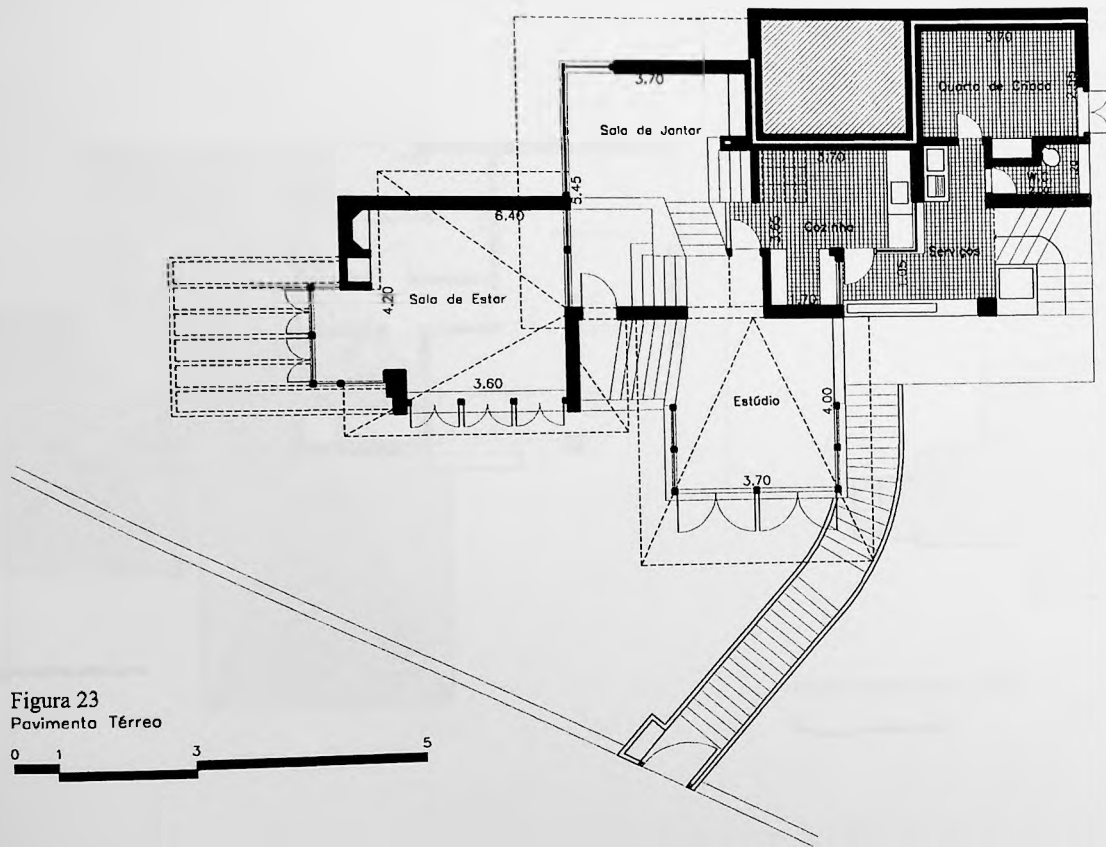
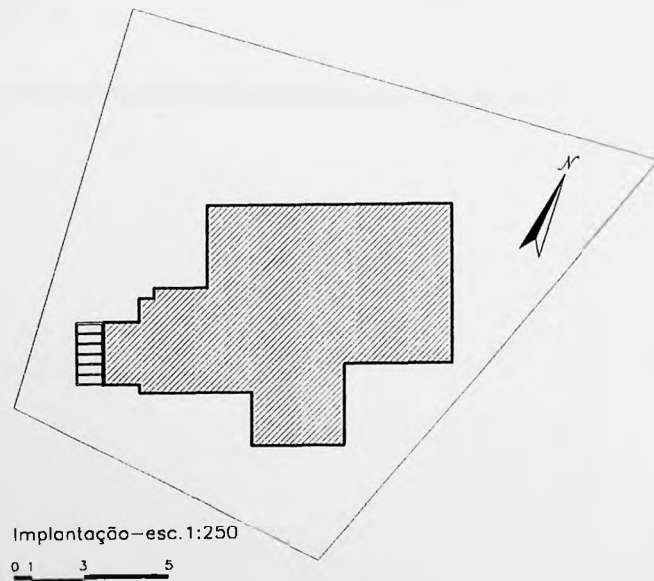
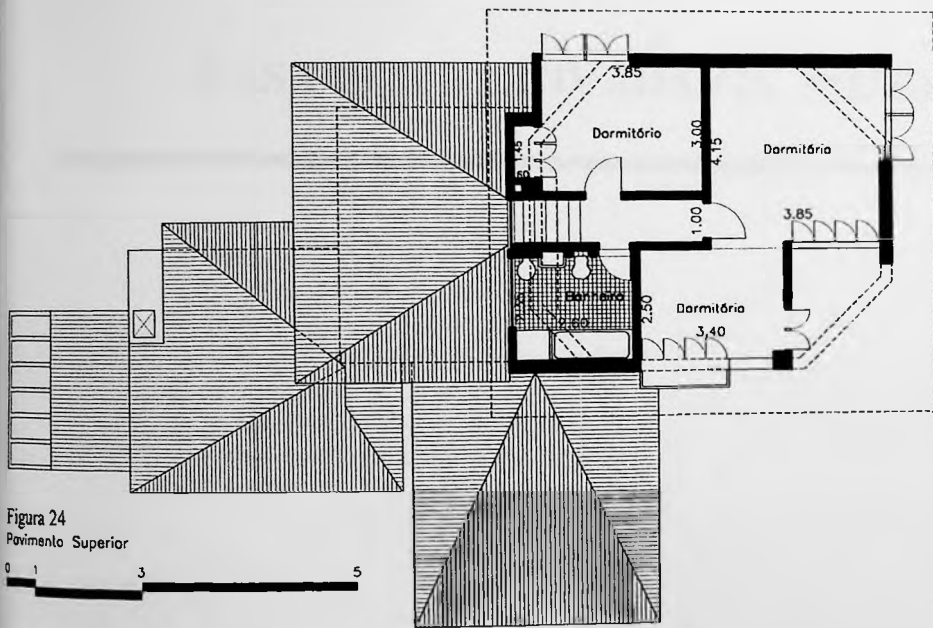
1944



Figura 25 – Detalhe da fachada



Figura 26 – Vista geral



Figura 27
Pavimento Térreo

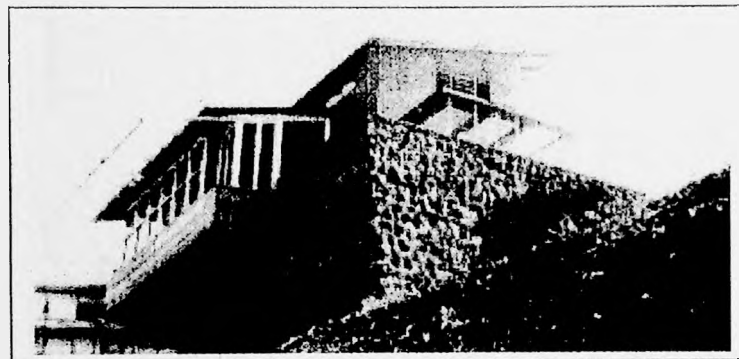

Figura 28
Pavimento Superior

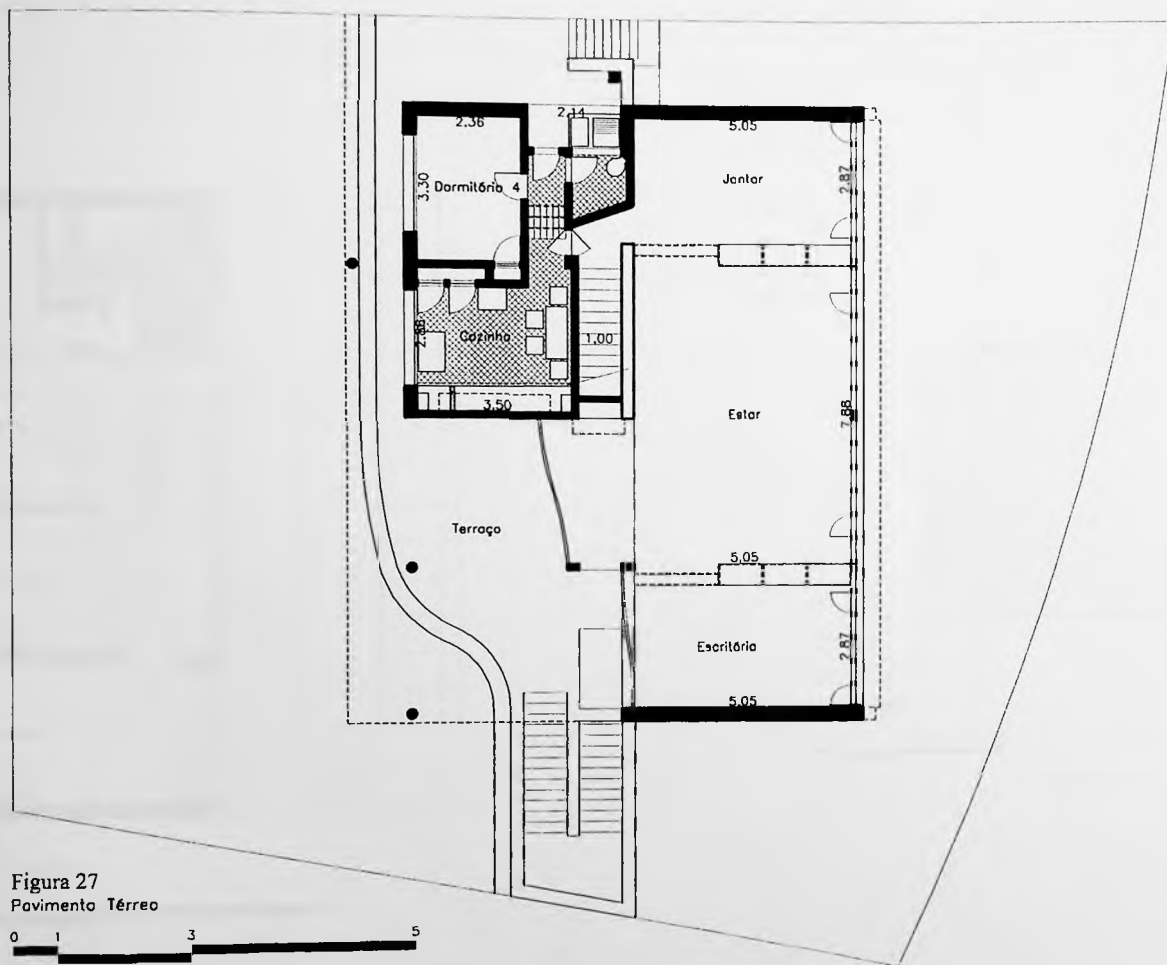

Implantação

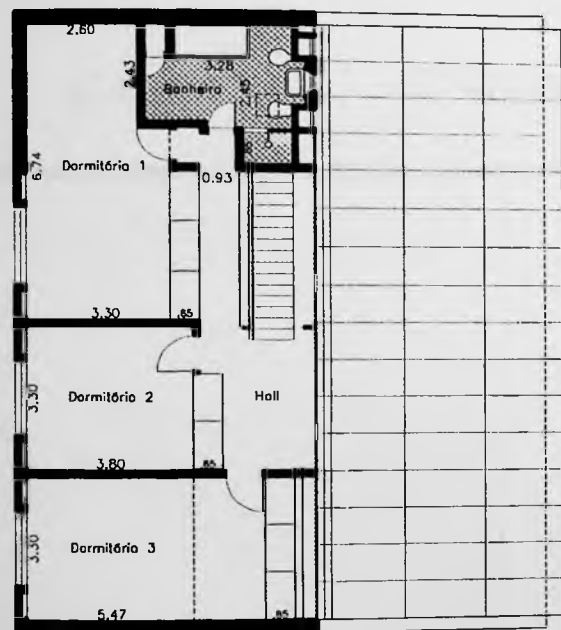
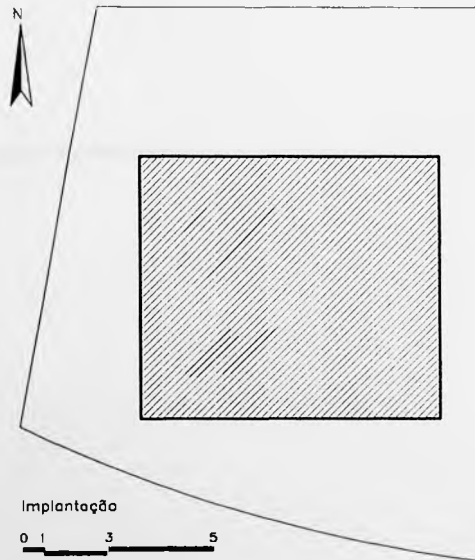
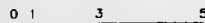

CASA 11

BENEDITO LEVI

1944



Figura 29 – Fachada para a rua



Figura 30 – Fase de construção

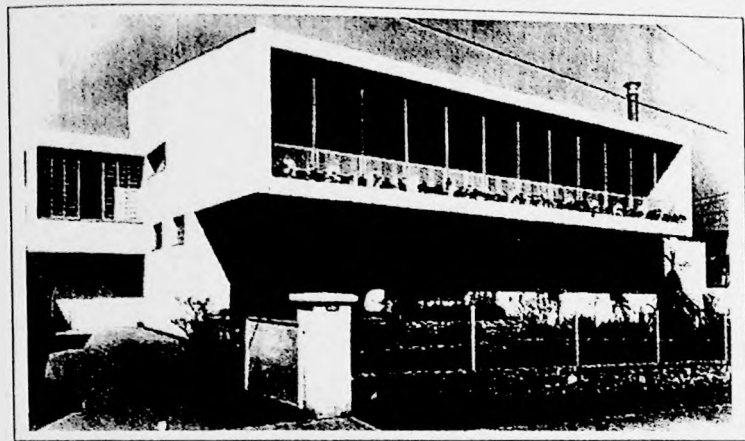

Figura 31 – Vista do terraço

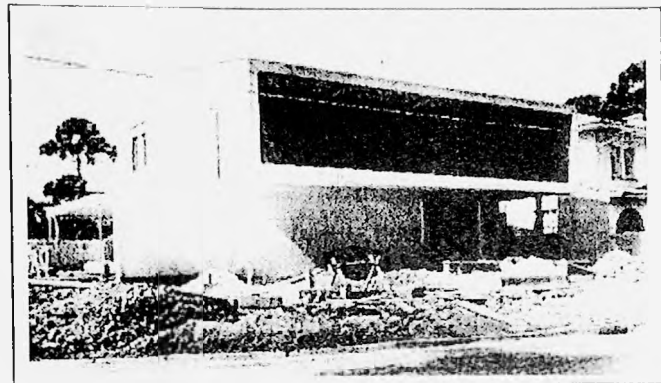

Figura 32 - Maquete



Figura 33

Pavimento Térreo

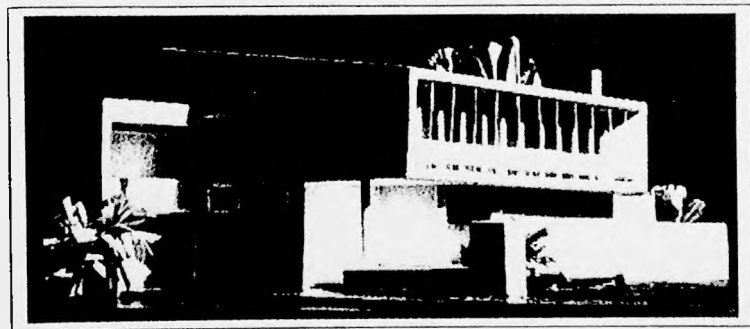

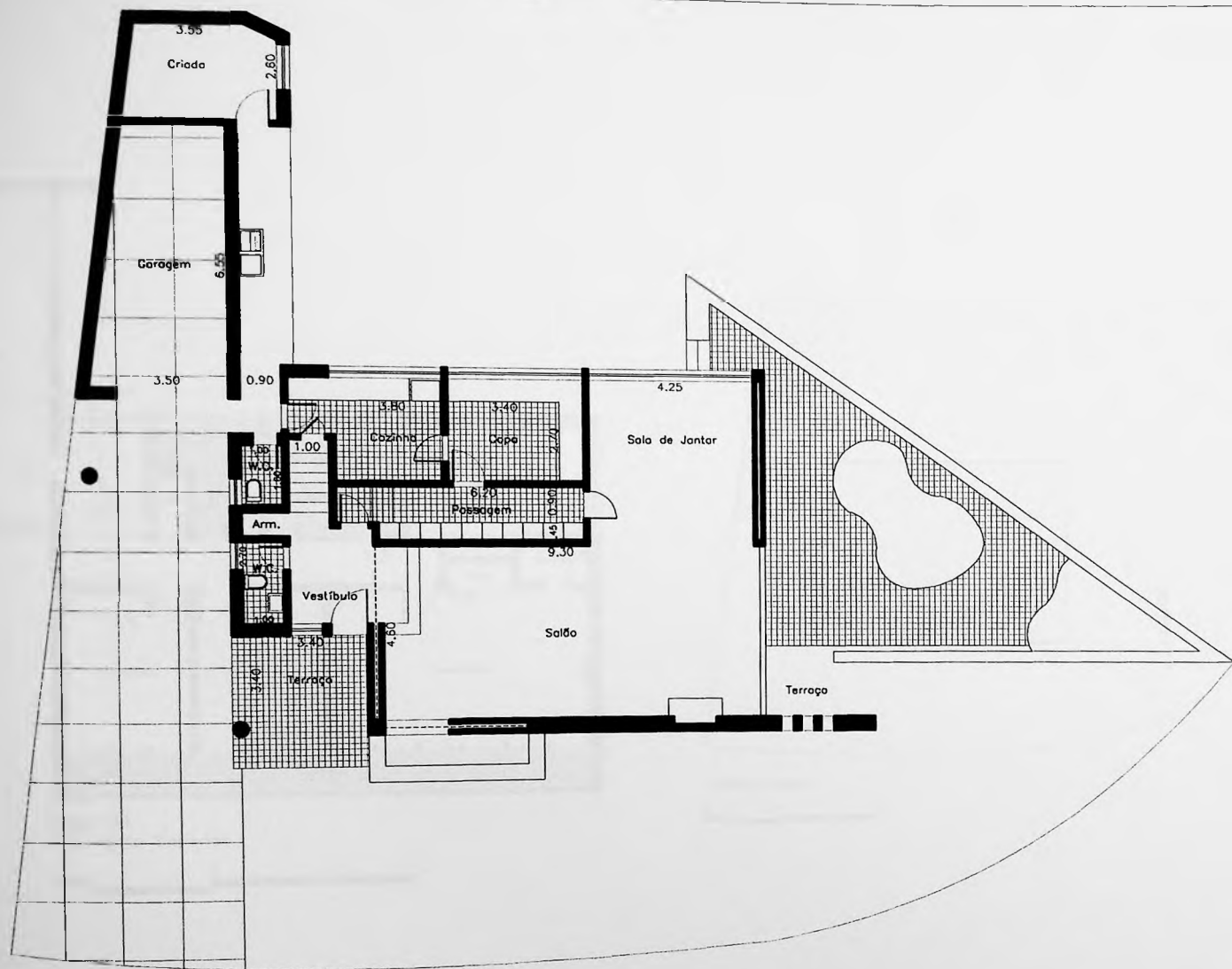

Figura 34
Pavimento Superior



Implantação

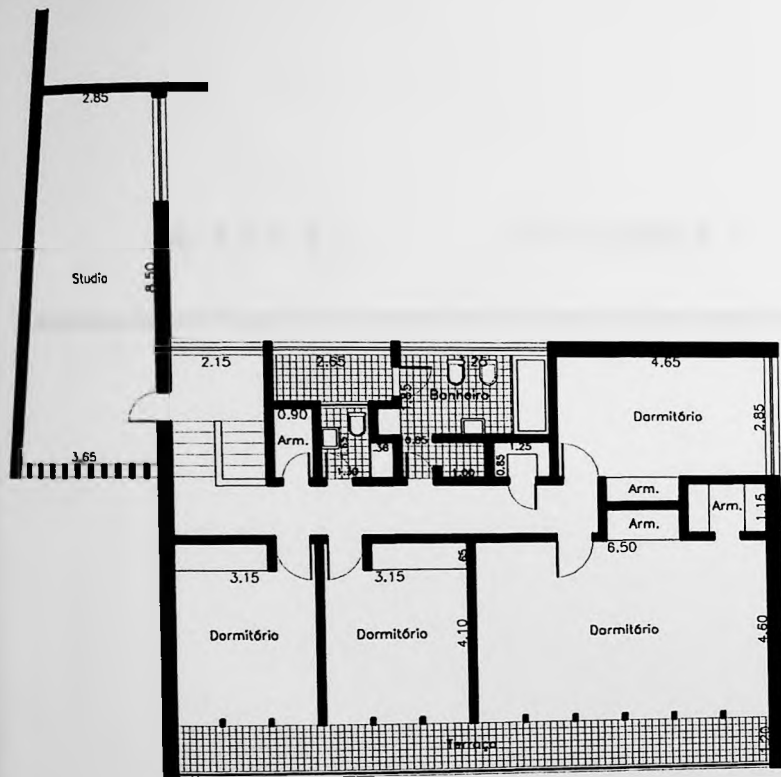
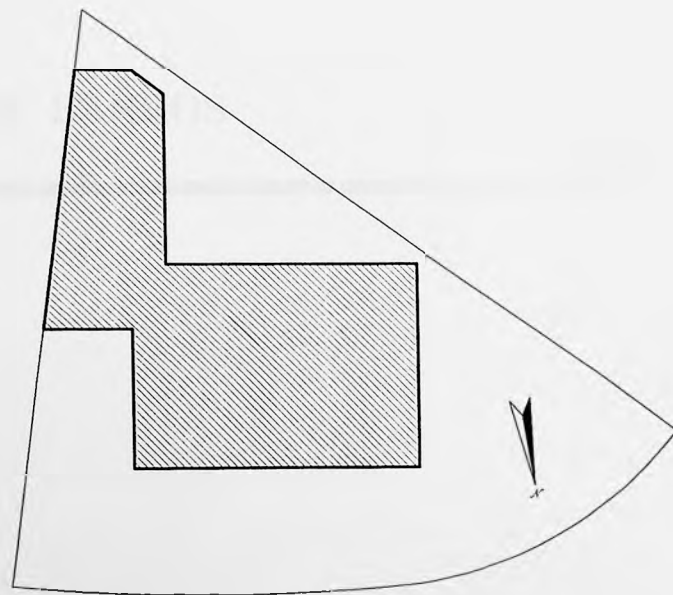
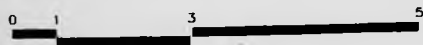
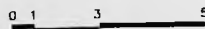

CASA 12

ANTONIO L. T. DE BARROS

1946



Figura 35 – Perspectiva externa



Figura 36 – Perspectiva interna

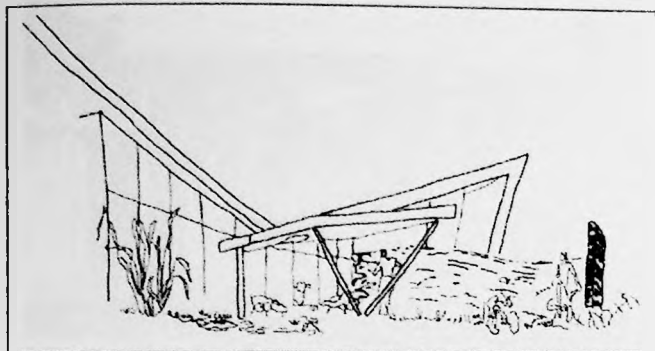

Figura 37 – Vista superior (maquete)

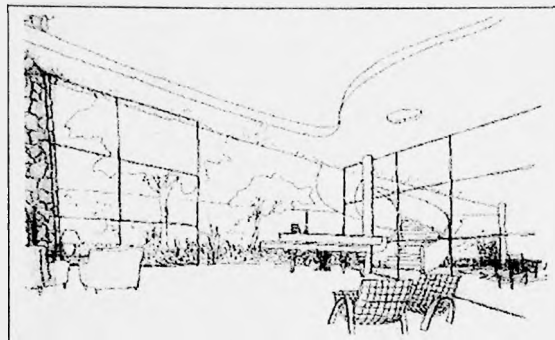

Figura 38 – Fachada para a rua

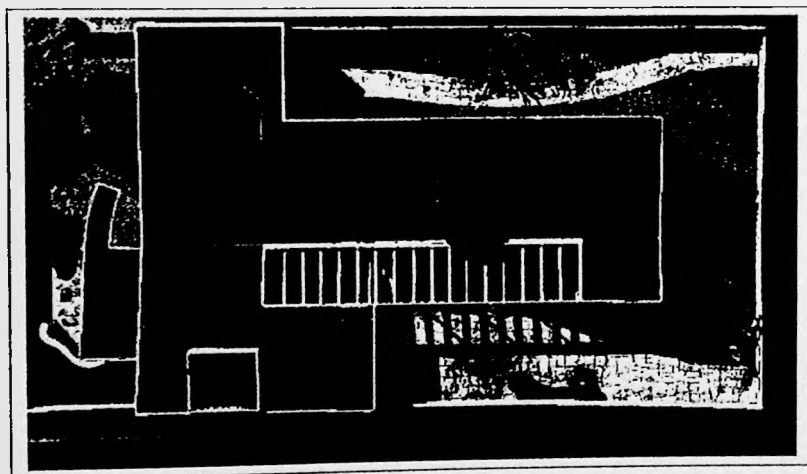

Figura 39 – Sala de estar

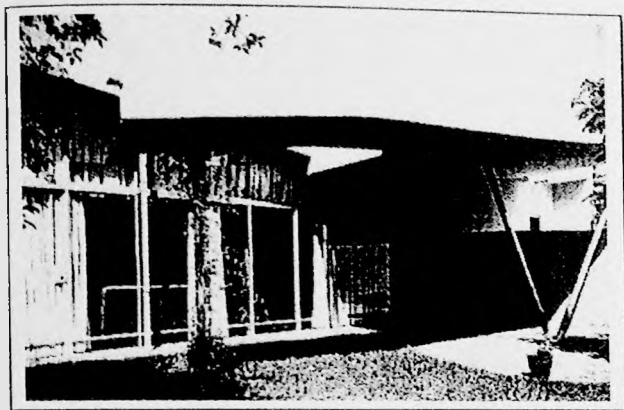

Figura 40 – Sala de estar

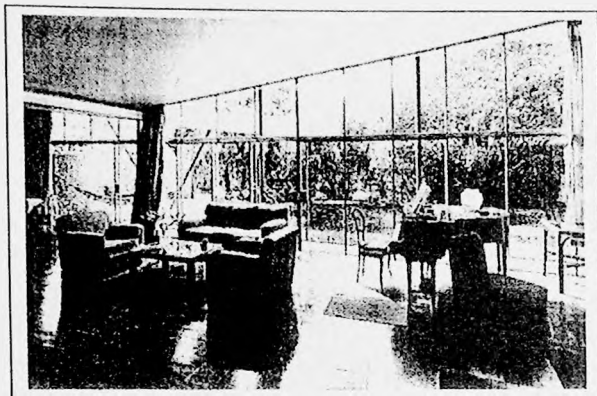

Figura 41 – Sala de estar

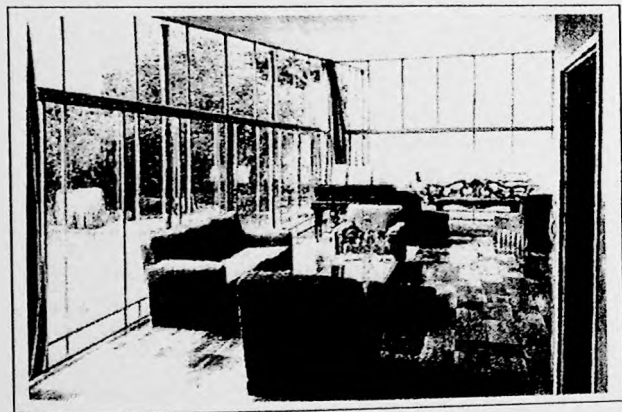

Figura 42
Planta Baixa



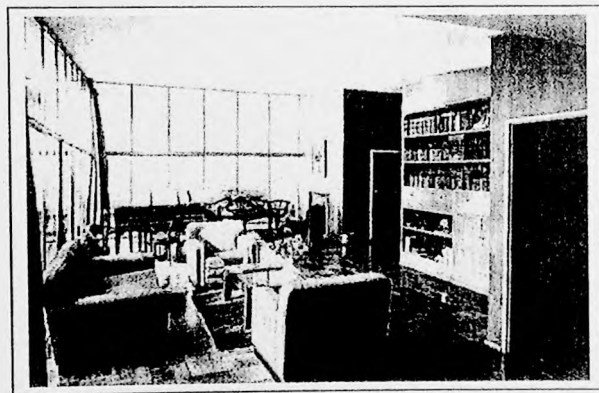

Implantação

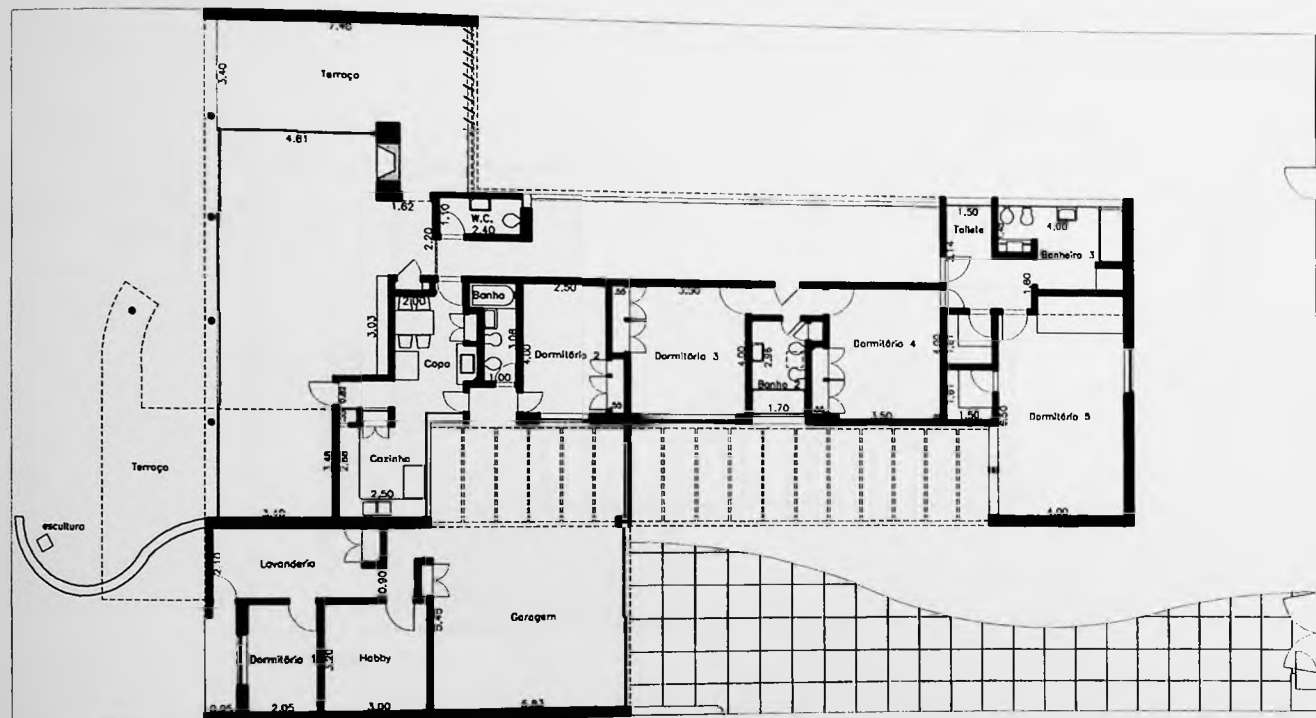
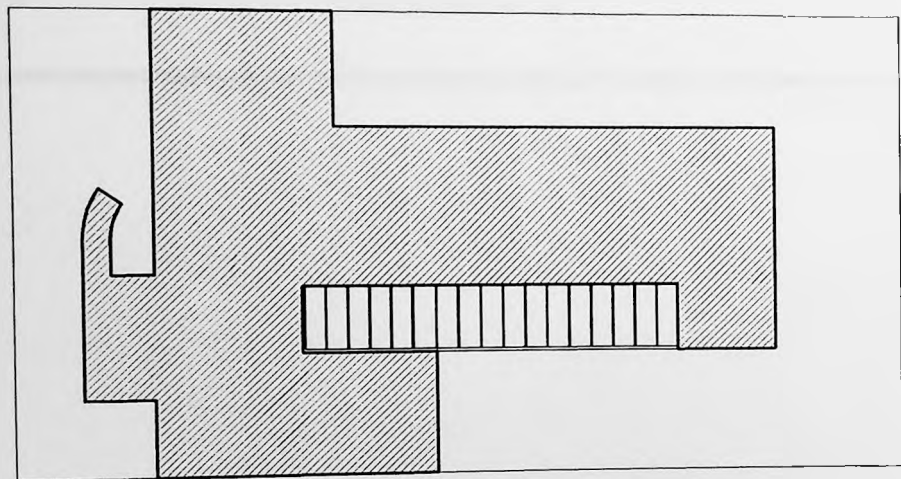
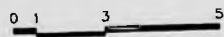

CASA 13

HANS TROSTLI I

1948



Figura 43 – Fachada para a rua



Figura 44 – Detalhe da fachada

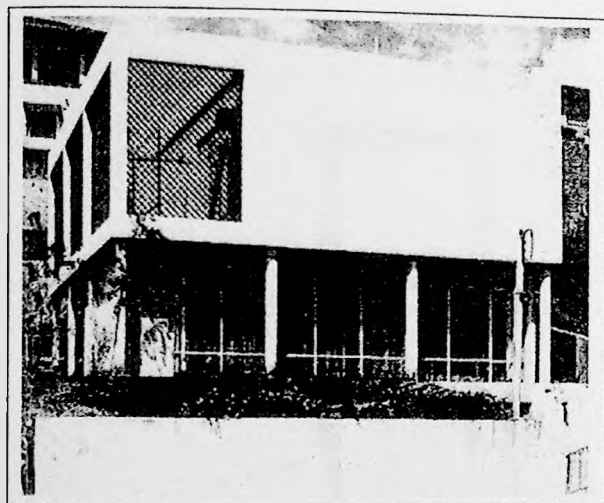

Figura 45
Planta da Garagem/Embasamento

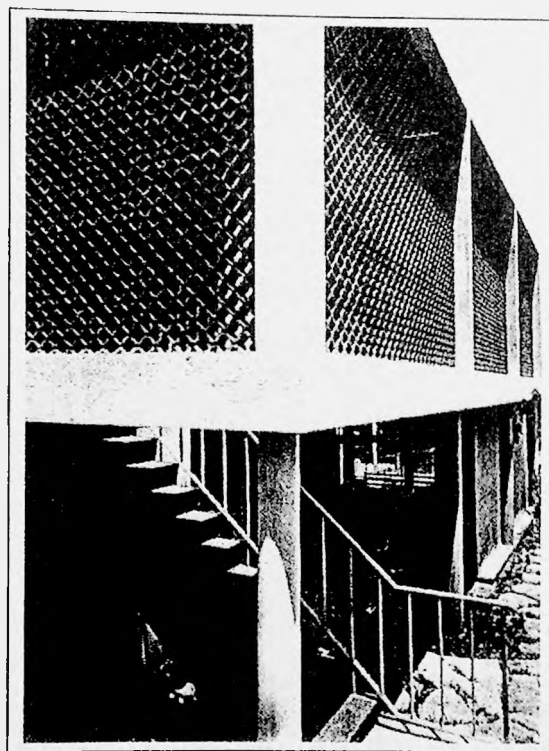

Figura 46
Planta Pavimento Têrreo





Figura 47
Planta Pavimento Superior

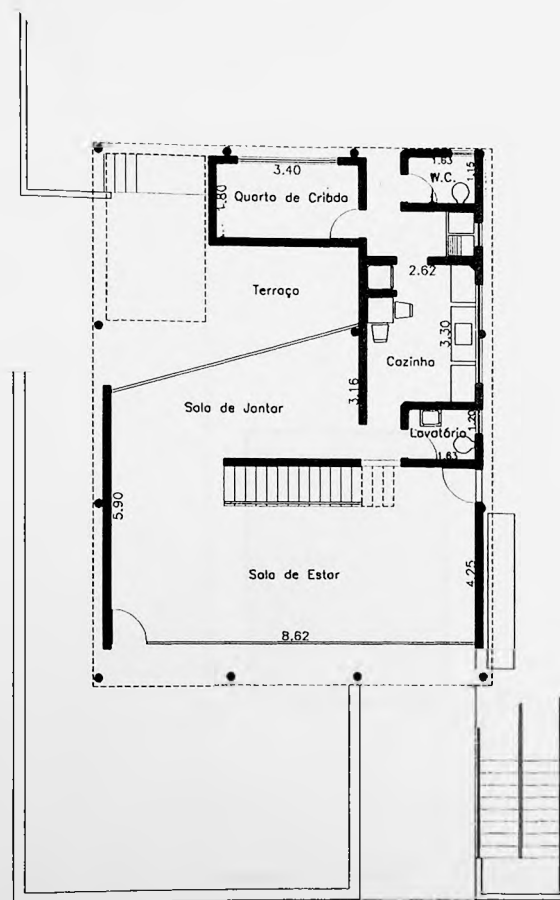

Implantação

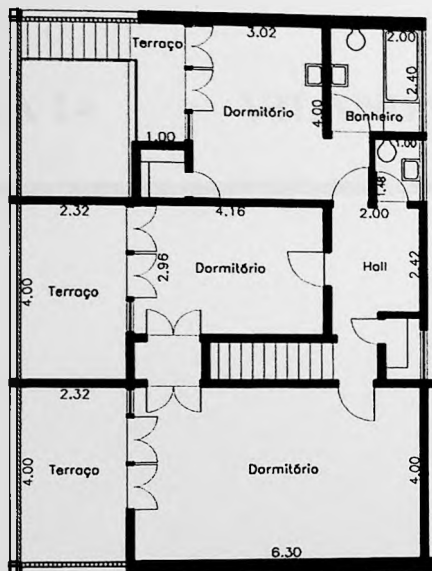
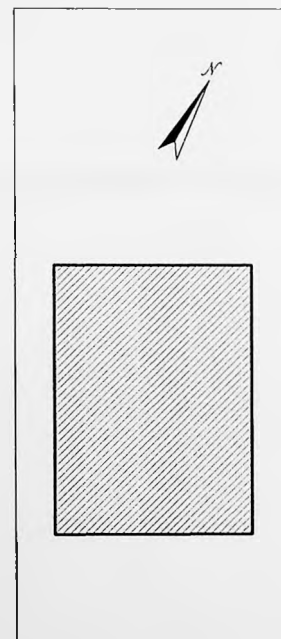
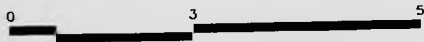
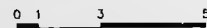

CASA 14

VILANOVA ARTIGAS II

1949



Figura 48 – Fachada principal



Figura 49 – Sala de estar

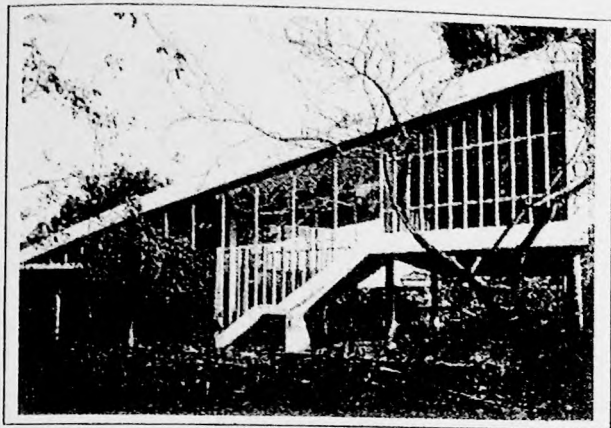

Figura 50 – Vista do terraço

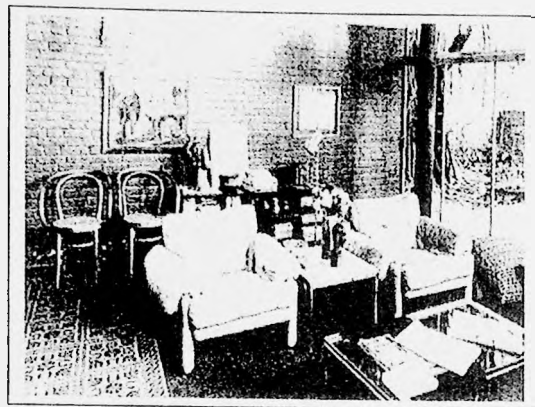

Figura 51 – Terraço e estúdio

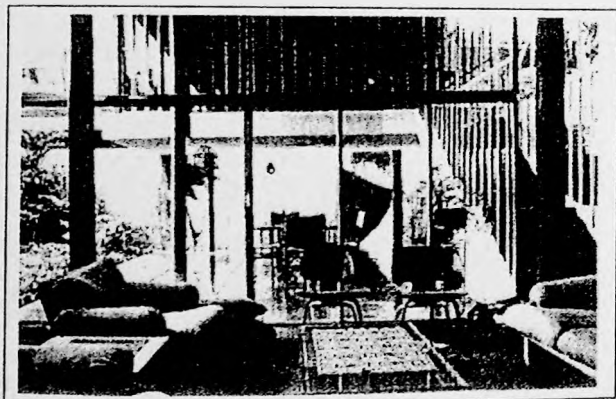

Implantação

Figura 52
Planta Baixa

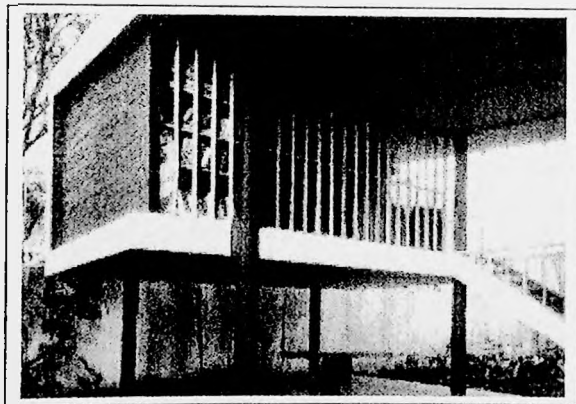
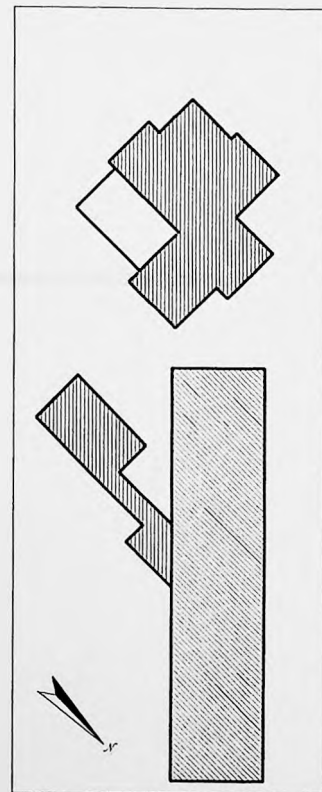
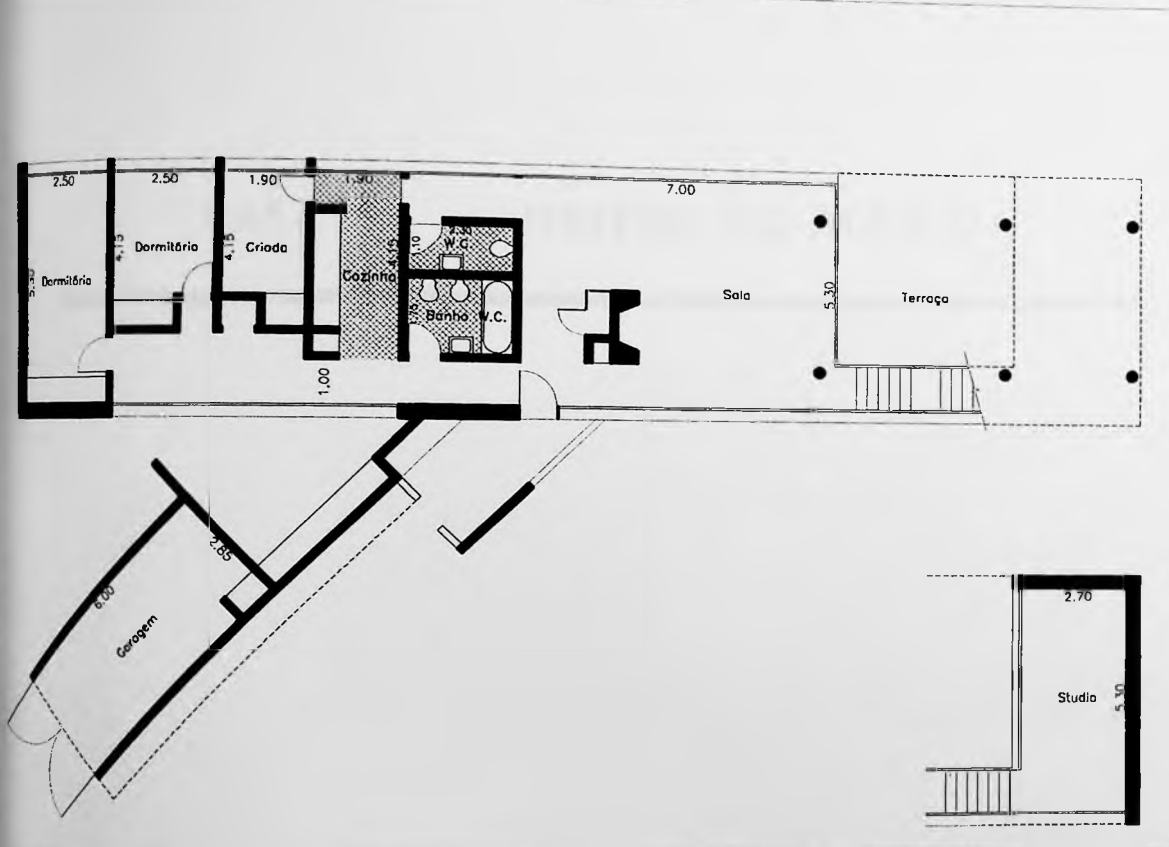

CASA 15

HEITOR DE ALMEIDA

1949



Figura 53 – Fachada para a rua



Figura 54
Pavimento Térreo



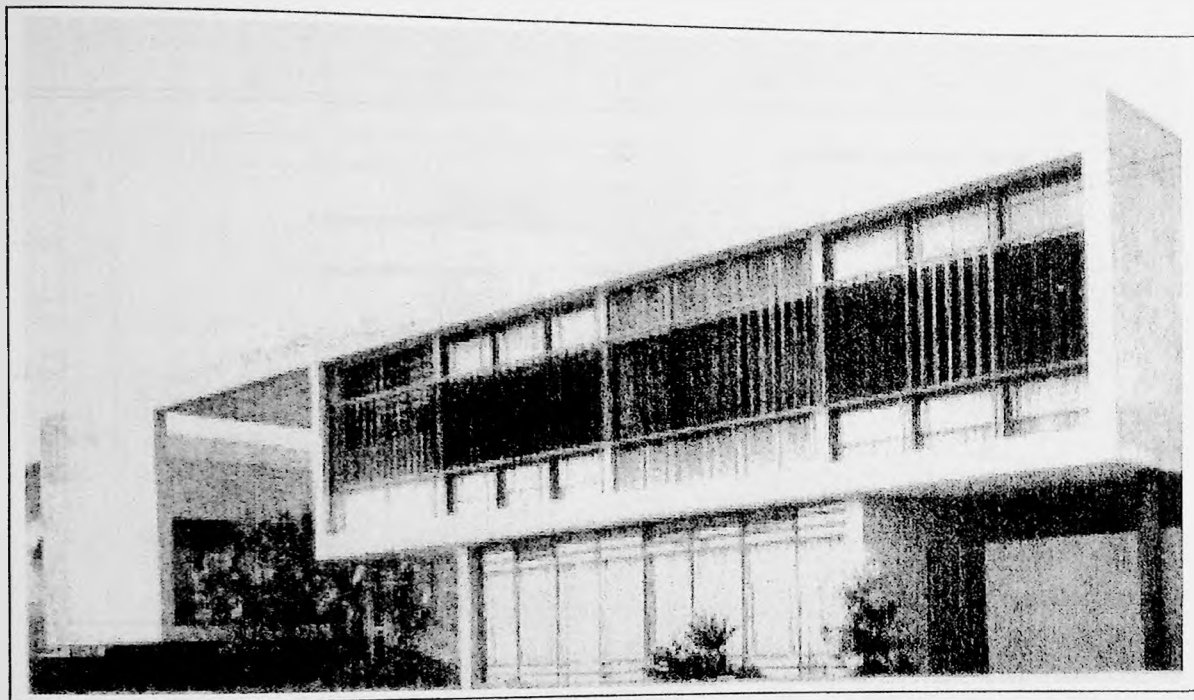

Figura 55
Pavimento Superior

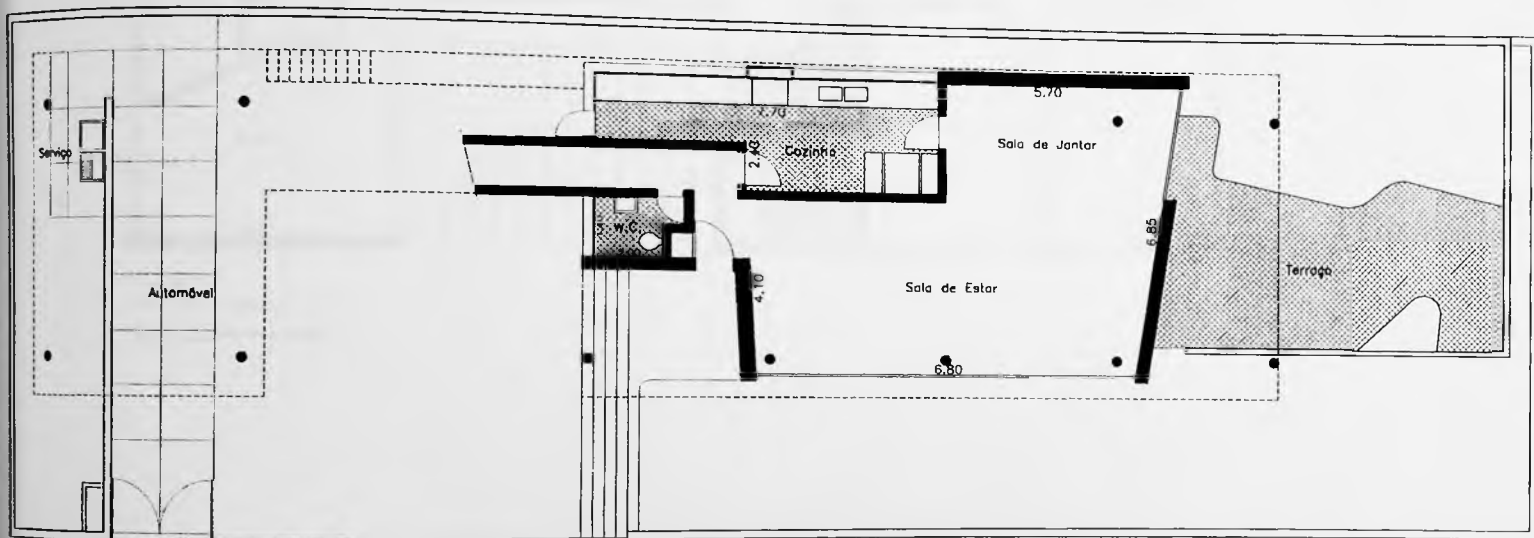

Implantação

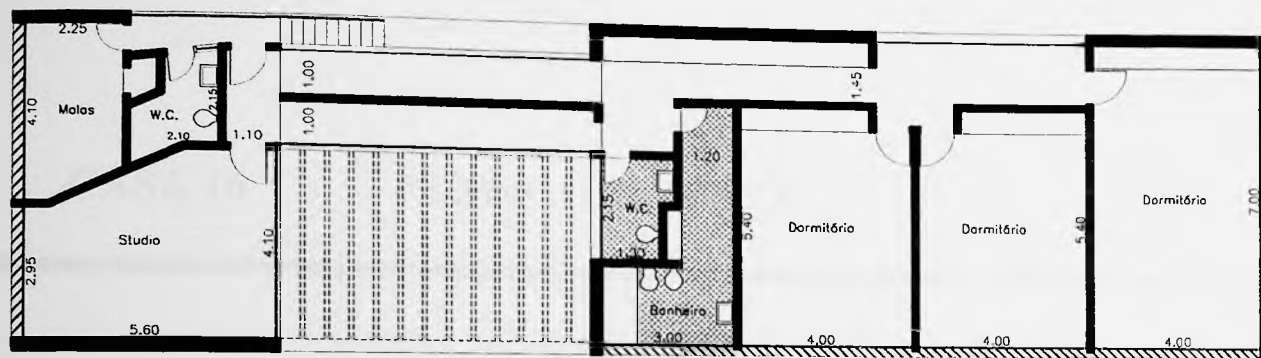
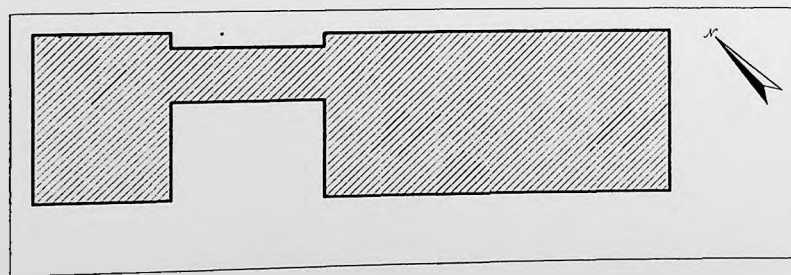

CASA 16

FEBUS GIKOVATE

1949



Figura 56
Planta Baixa



Implantação

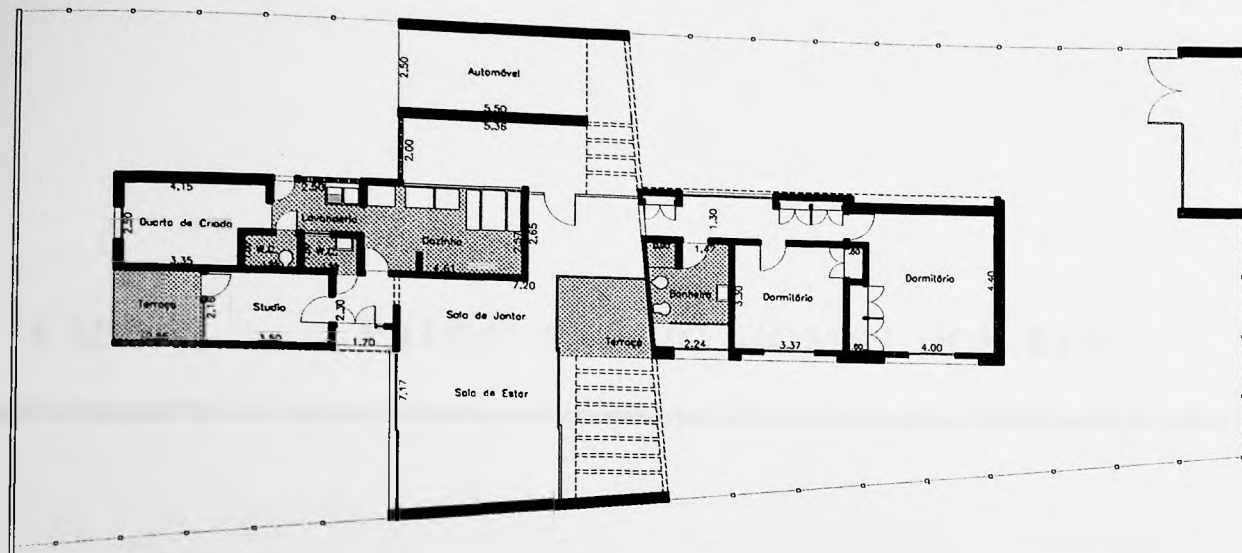
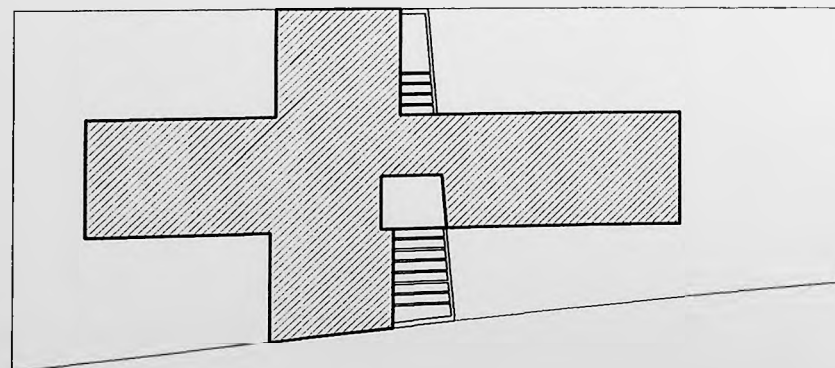
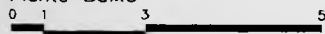
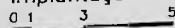

CASA 17

PAULO EMÍLIO GOMES DOS REIS

1951



Figura 57
Pavimento Térreo





Figura 58
Pavimento Superior

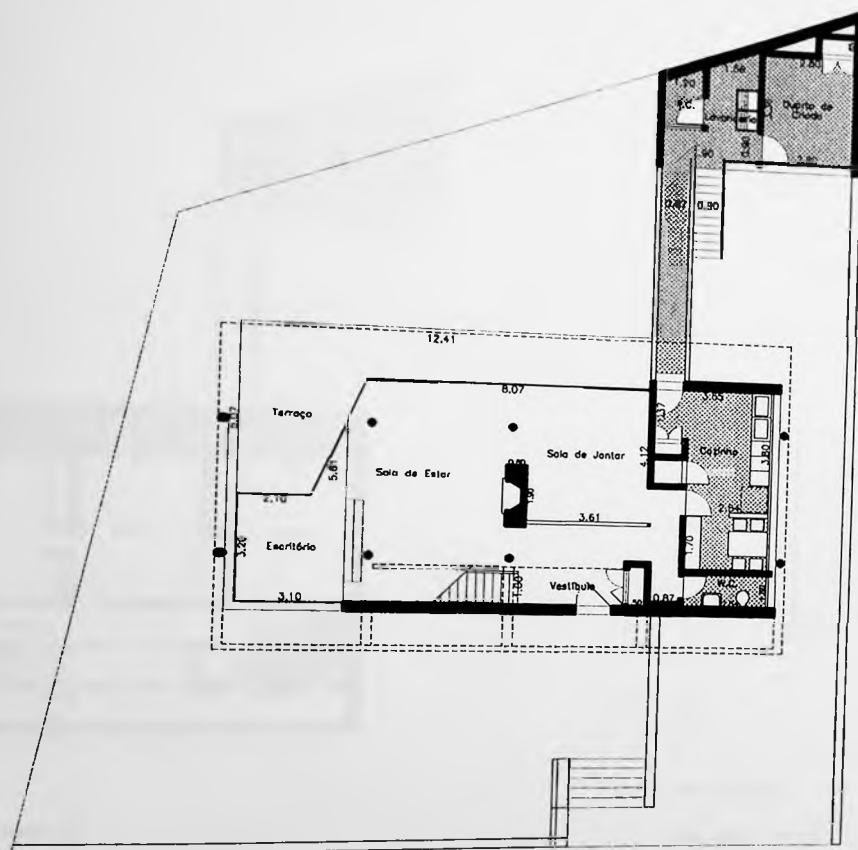
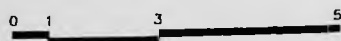

Implantação

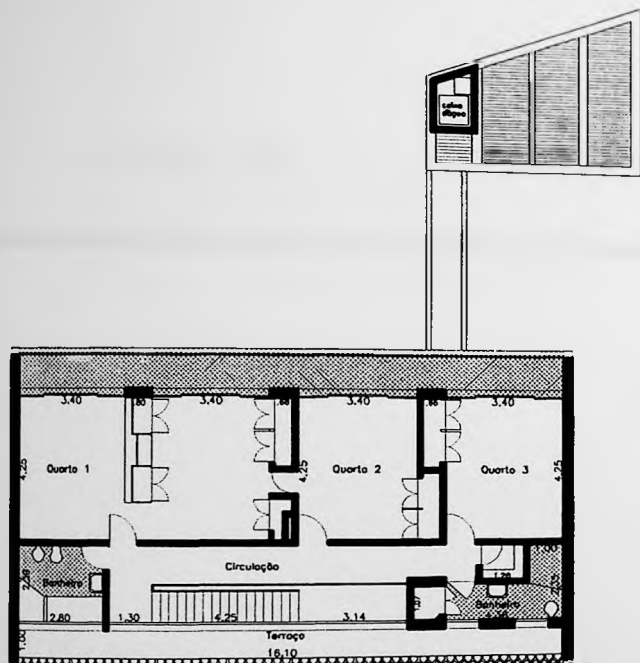
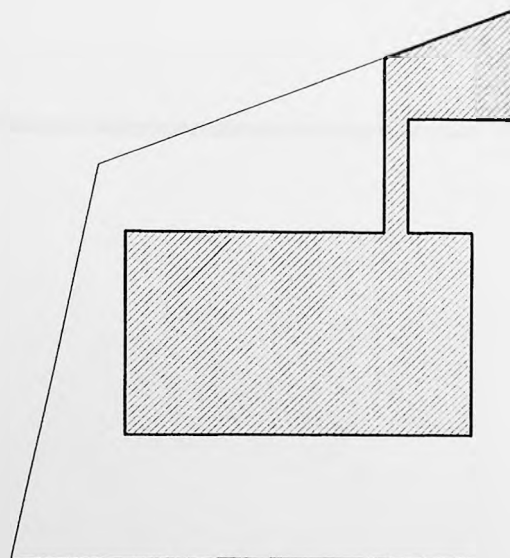
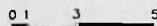

CASA 18

SEBASTIÃO BAETA

1956



Figura 59 – Fachada para a rua



Figura 61 – Vista lateral



Figura 60 – Sala de estar



Figura 62
Pavimento Térreo





Figura 63
Pavimento Superior

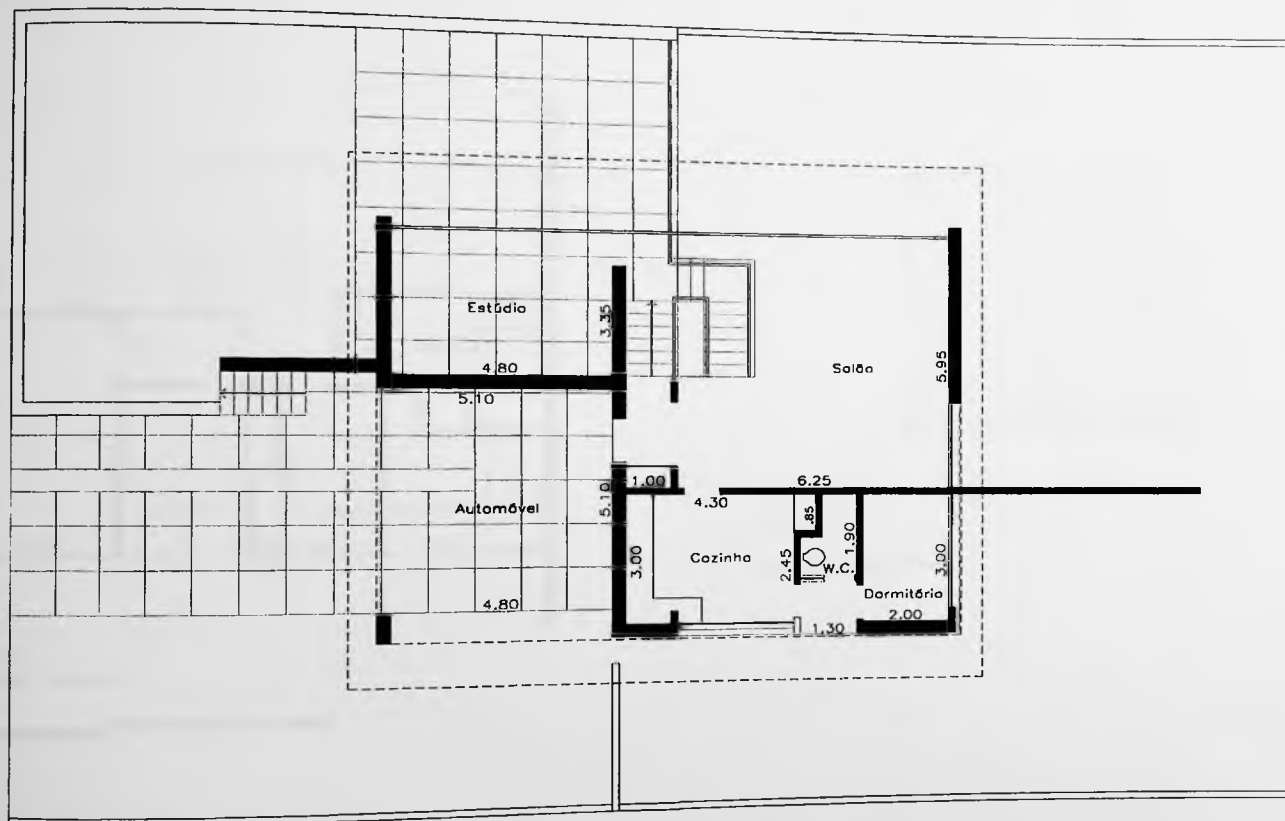
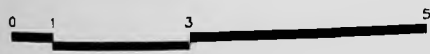

Implantação

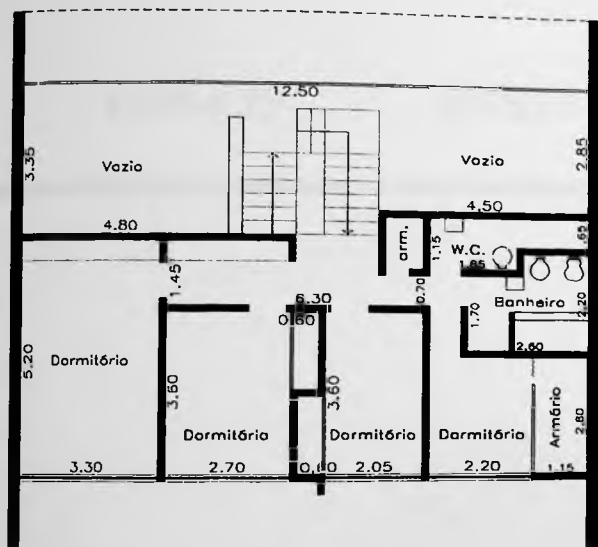
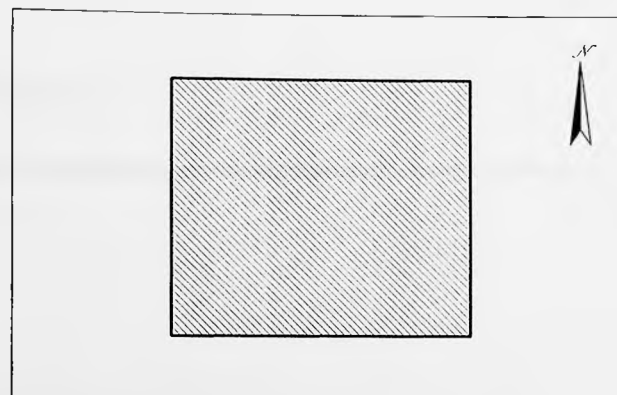
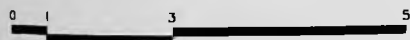
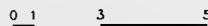

CASA 19

RUBENS MENDONÇA

1958



Figura 64 – Fachada para a rua



Figura 65 – Fachada para os fundos

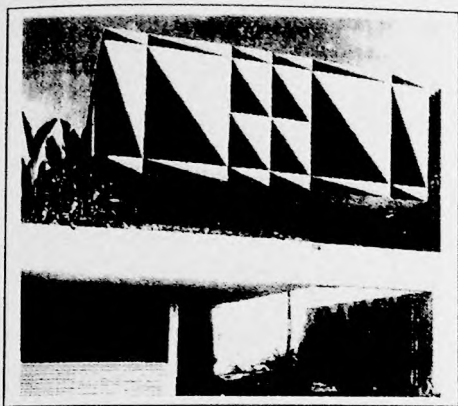

Figura 66 – Vestibulo e escada de acesso

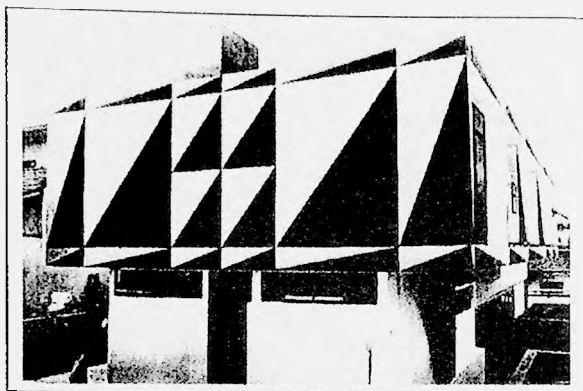

Figura 67 – Sala de jantar



Figura 68

Subsolo



Implantação

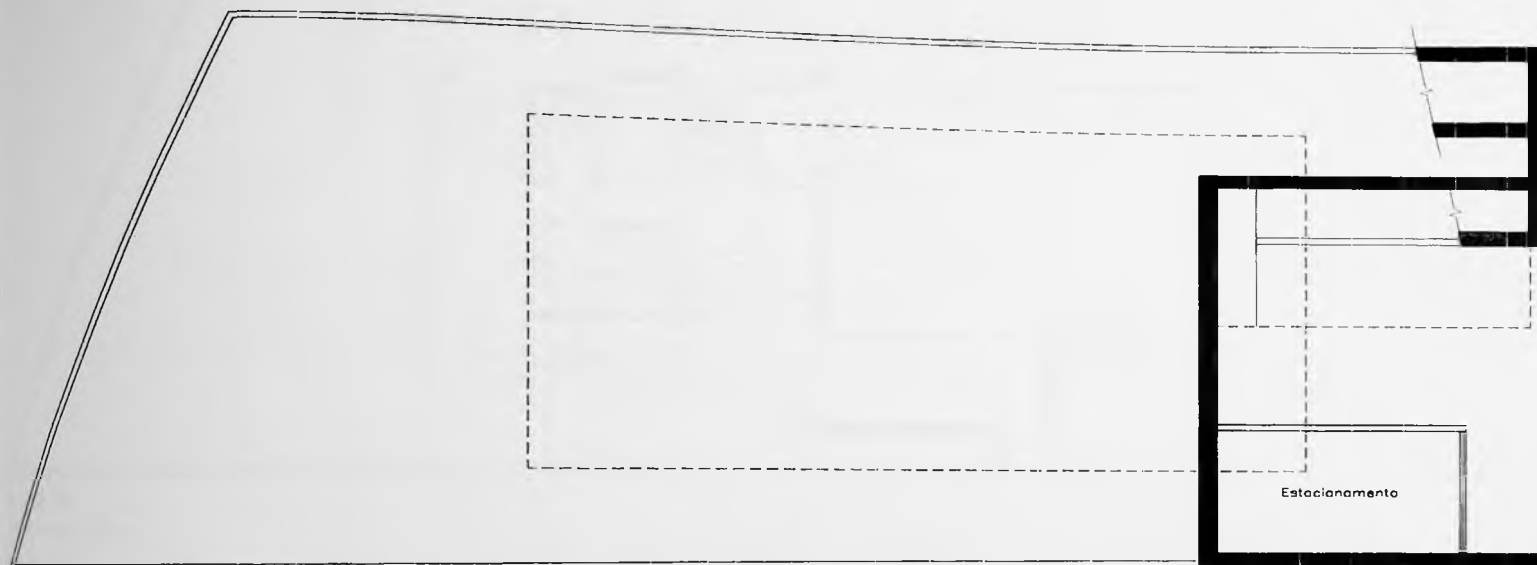
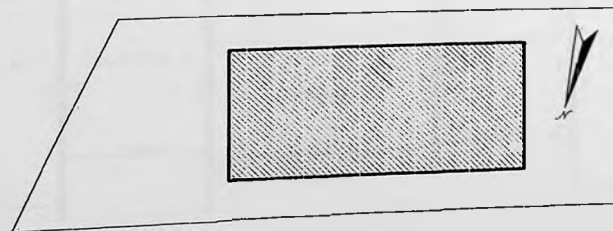
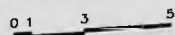



Figura 69
Pavimento Térreo



Figura 70
Pavimento Superior

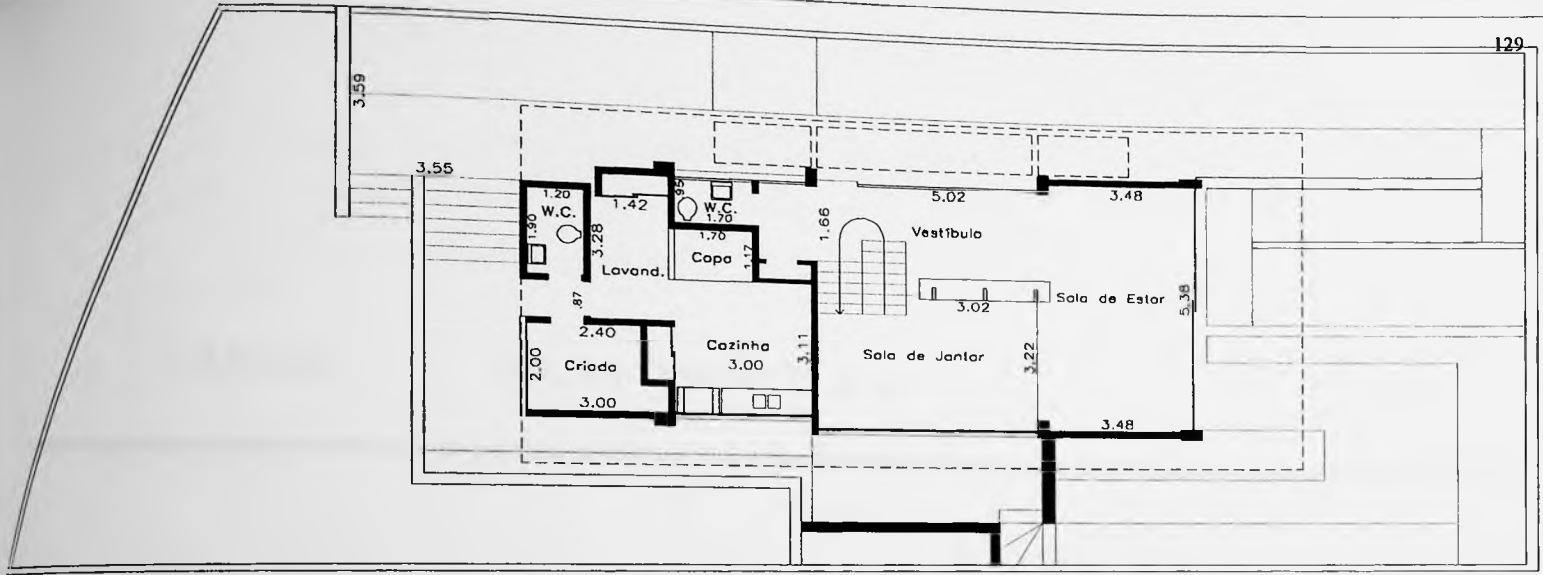

CASA 20

HANS TROSTLI II

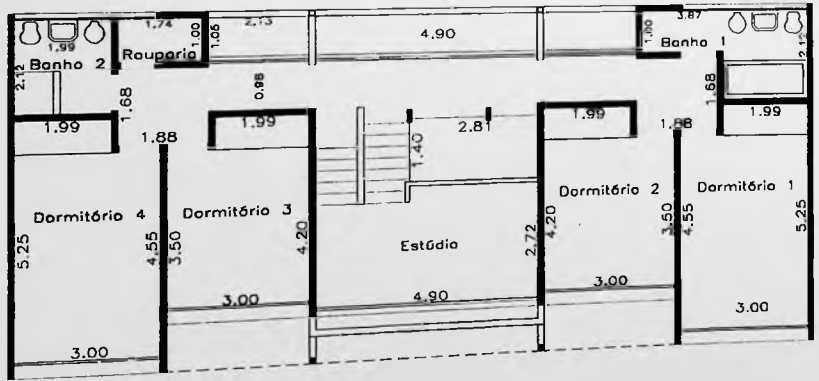
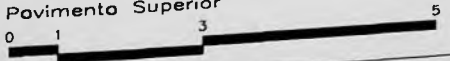
1958



Figura 71
Pavimento Térreo





Figura 72
Pavimento Superior

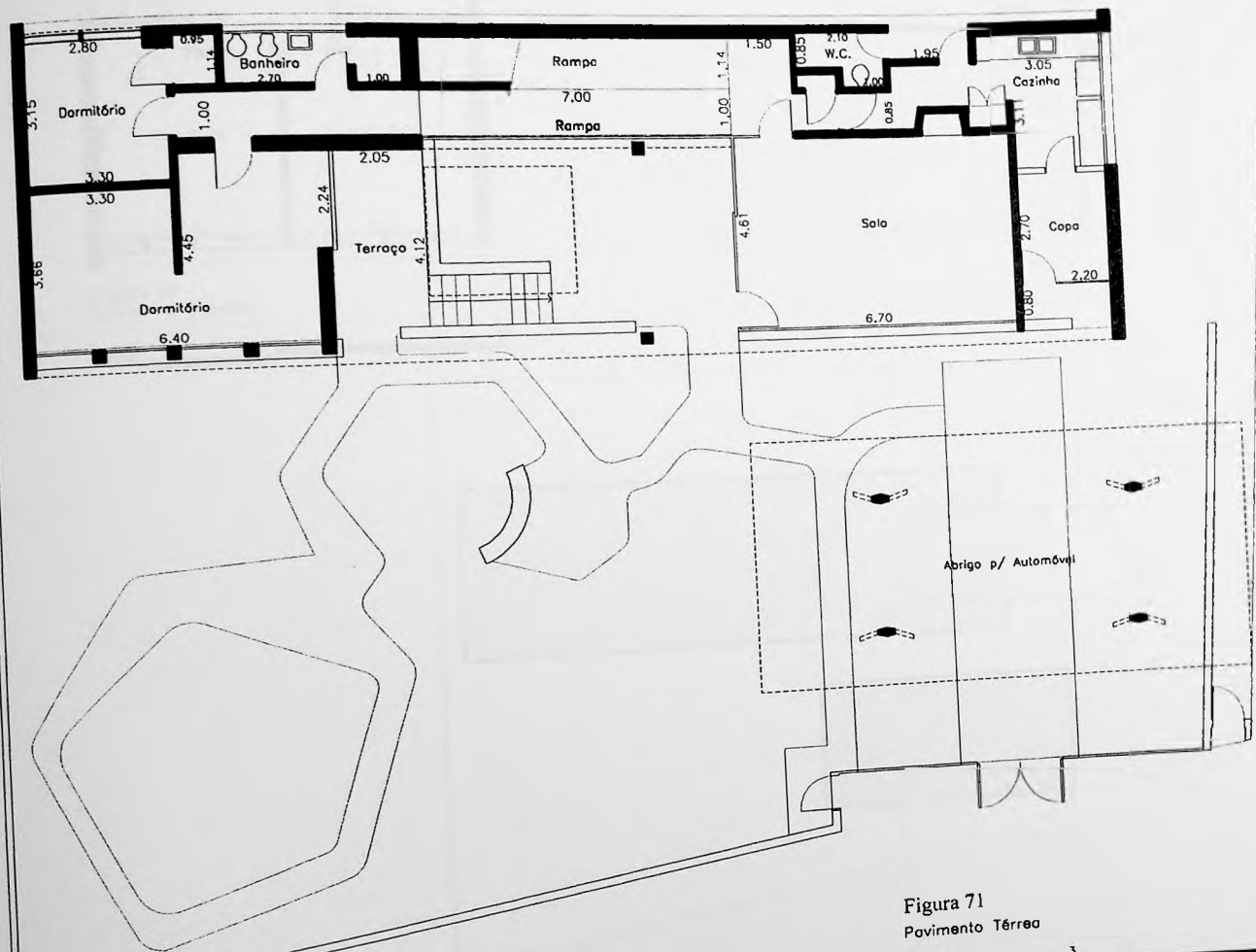
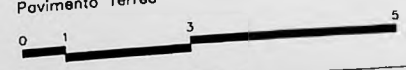

Implantação
0 1 3 5

CASA 21

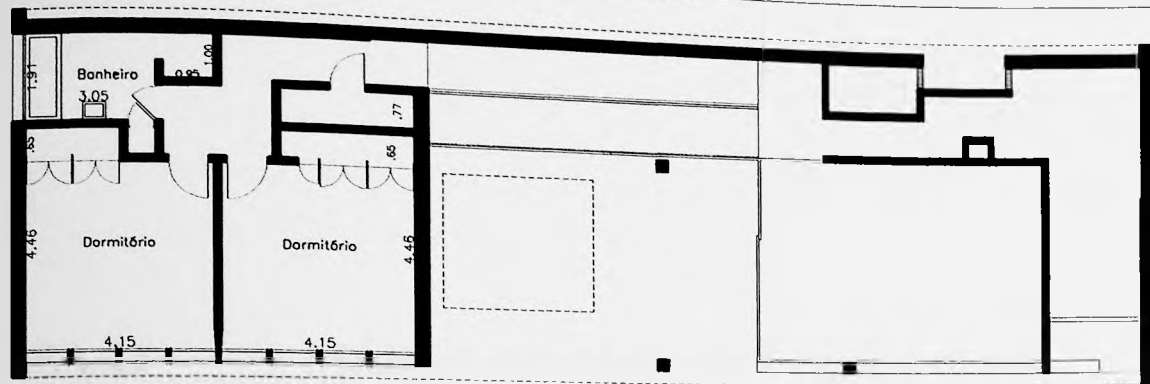
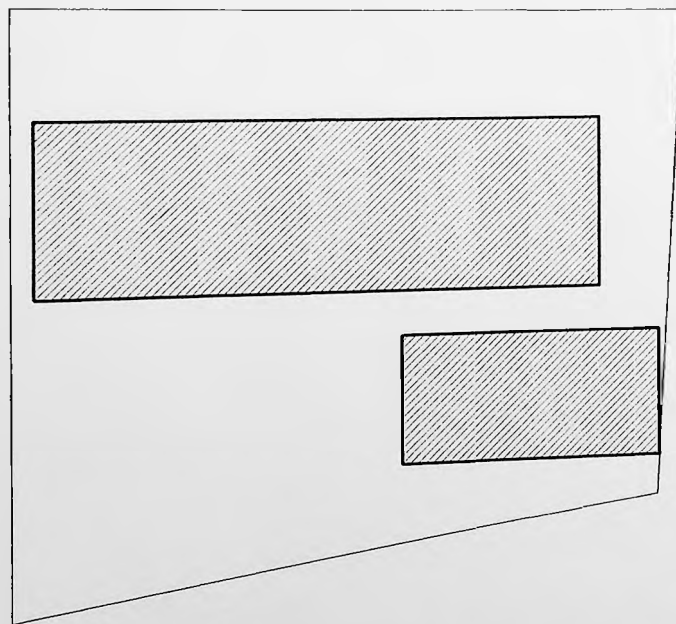
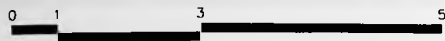
MÁRIO TAQUES BITTENCOURT

1959



Figura 73 – Fachada para a rua



Figura 74 – Rampas de acesso

Figura 75 – Pátio interno



Figura 76 – Sala de estar

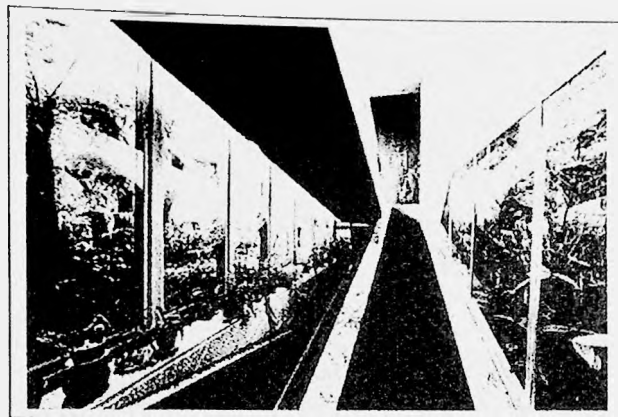

Figura 77
Subsolo

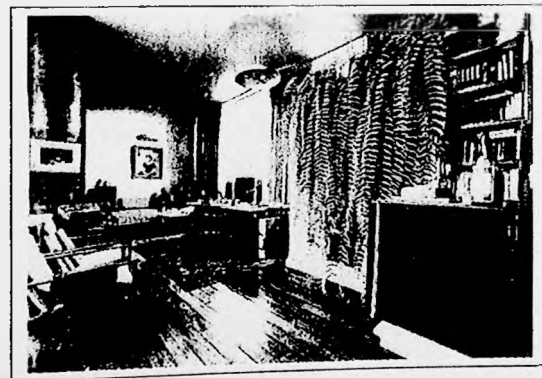

Figura 78
Pavimento Térreo



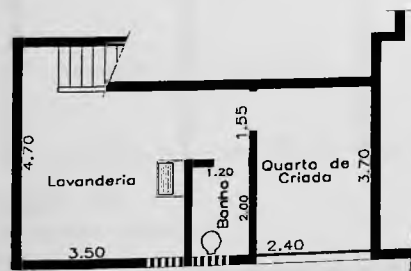

Figura 79
Pavimento Superior

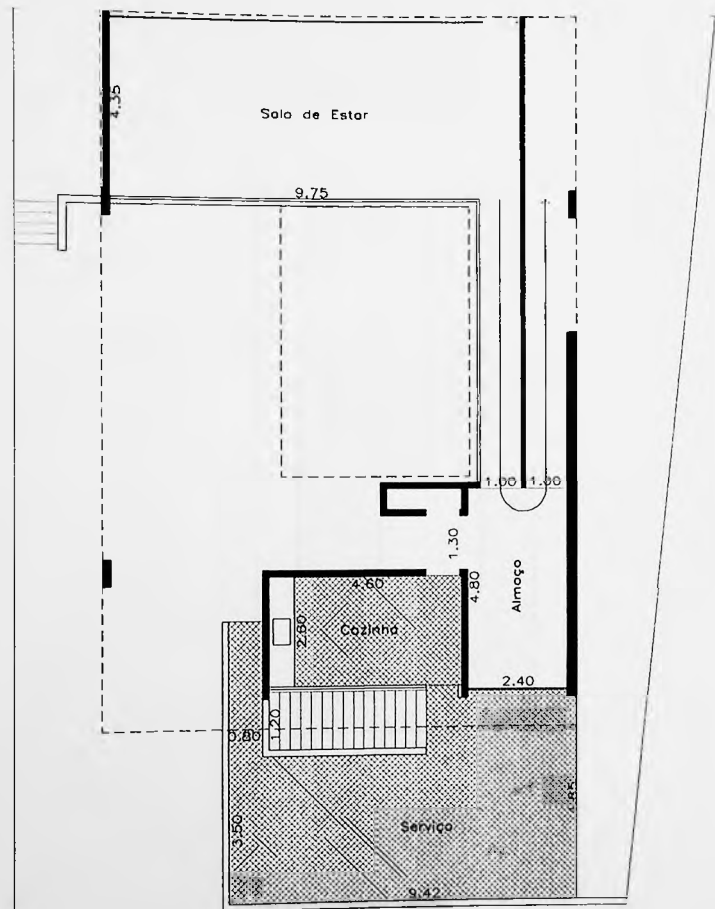
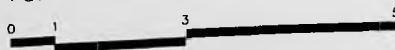

Implantação

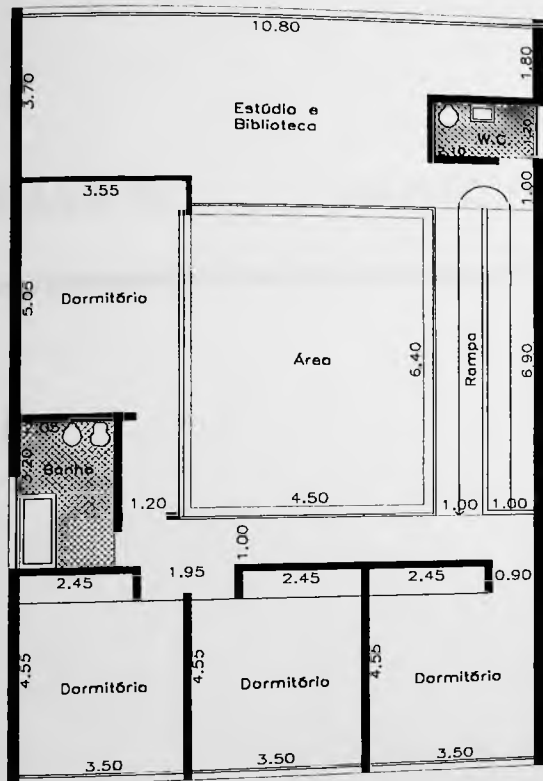
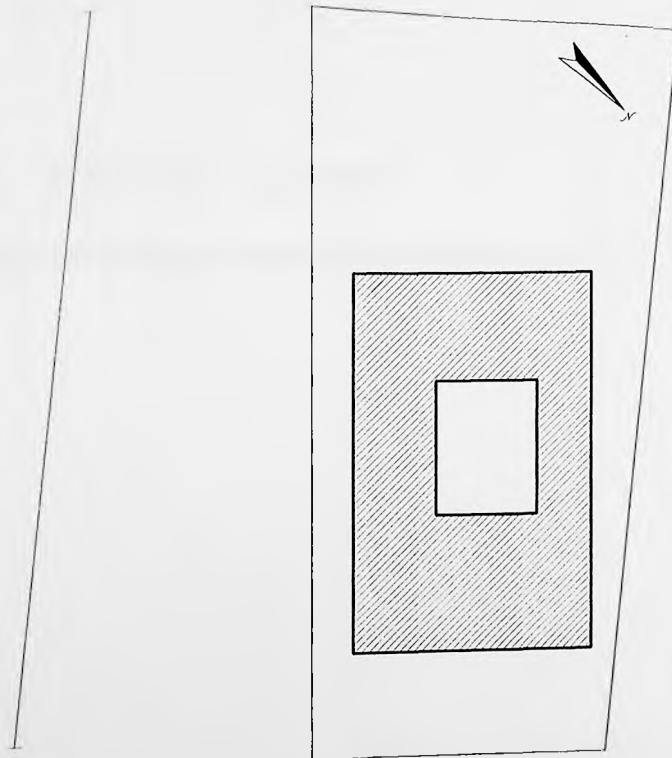
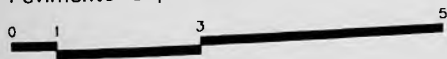
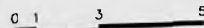

CASA 22

MANOEL A. MENDES ANDRÉ

1966



Figura 80 – Vista frontal



Figura 81 – Vista frontal

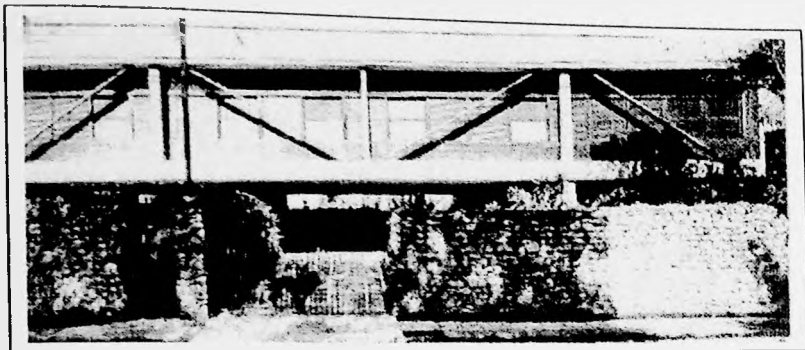

Figura 82 – Rampas de acesso

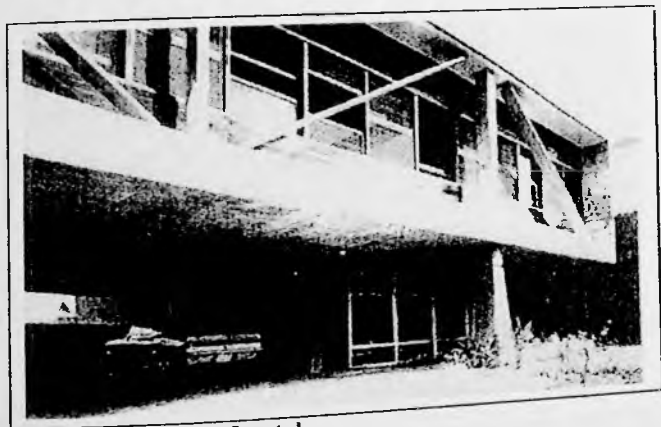

Figura 83
Pavimento Térreo



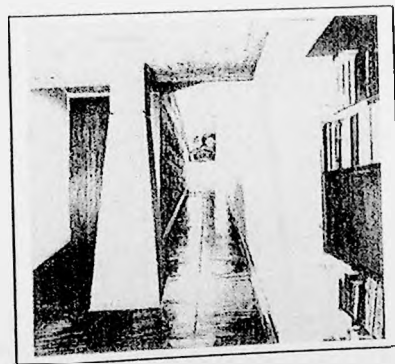

Figura 84
Pavimento Superior

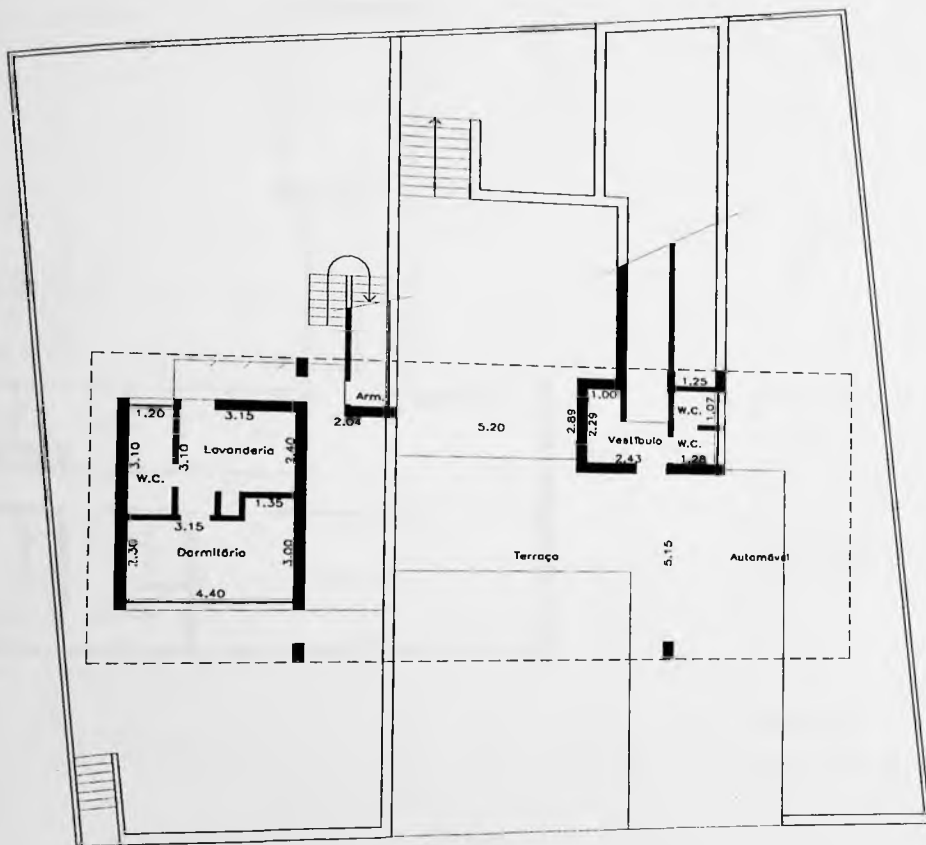
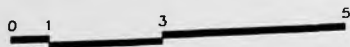

Implantação

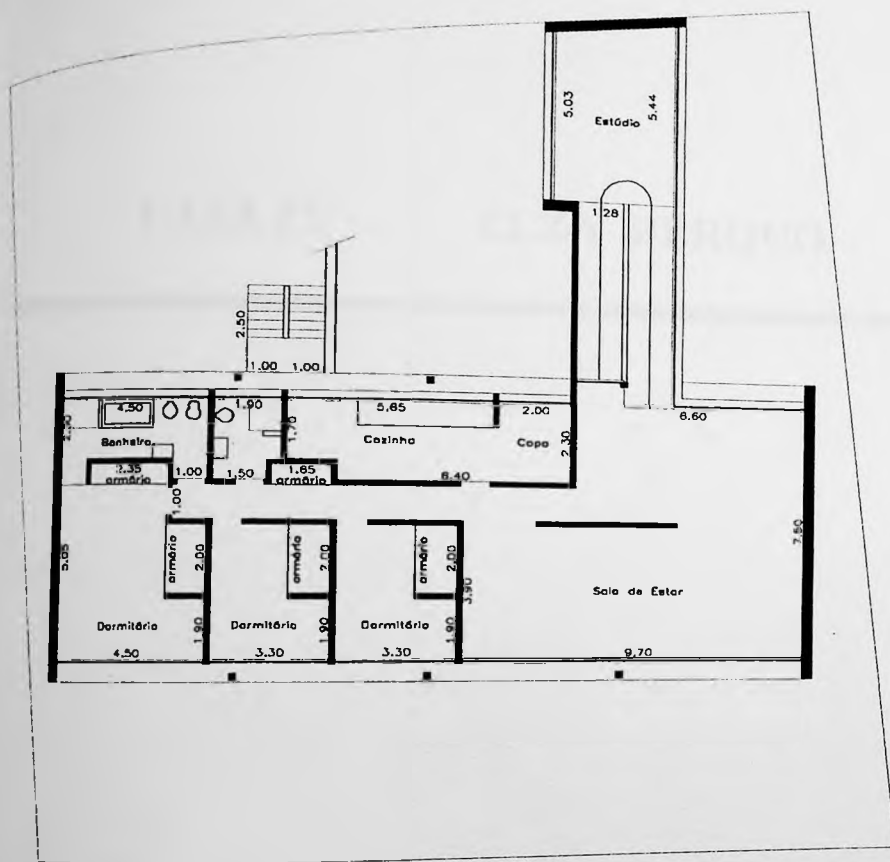
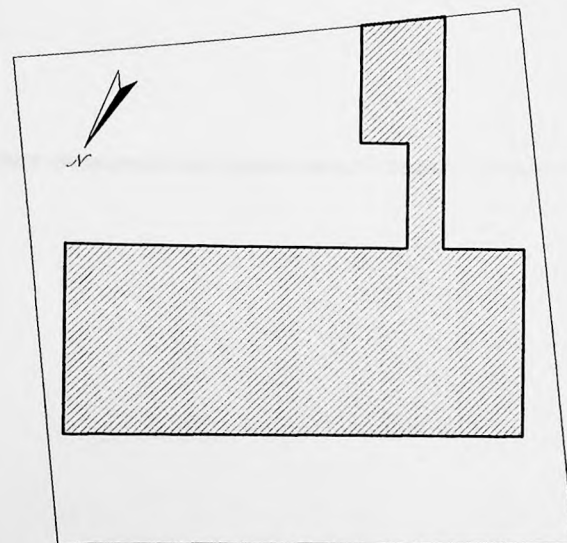
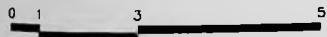
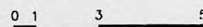

CASA 23

ELZA BERQUÓ

1967



Figura 85 – Vista externa



Figura 86 – Pátio interno



Figura 87 – Jardim interno



Figura 88 – Sala de estar

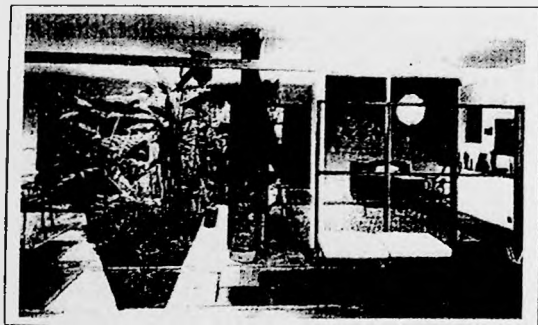

Figura 89
Pavimento Térrea
0 1 3 5



Figura 90
Pavimento Superior

0 1 3 5

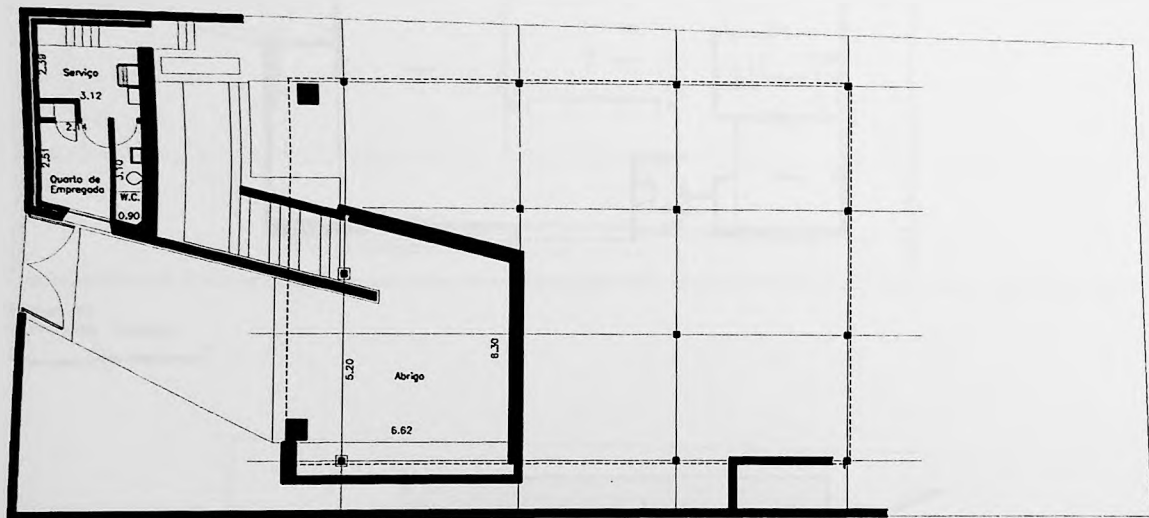

Implantação

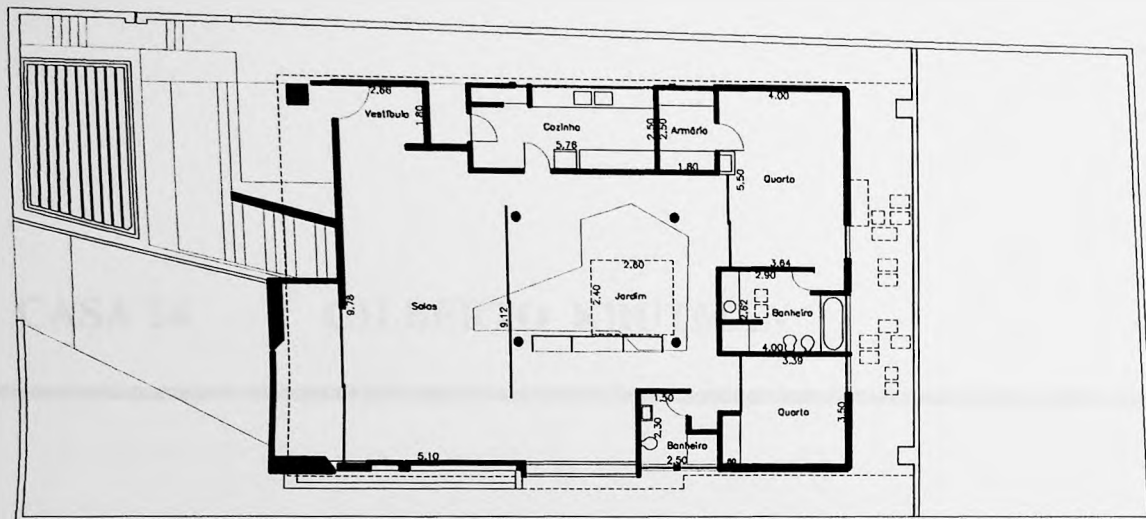
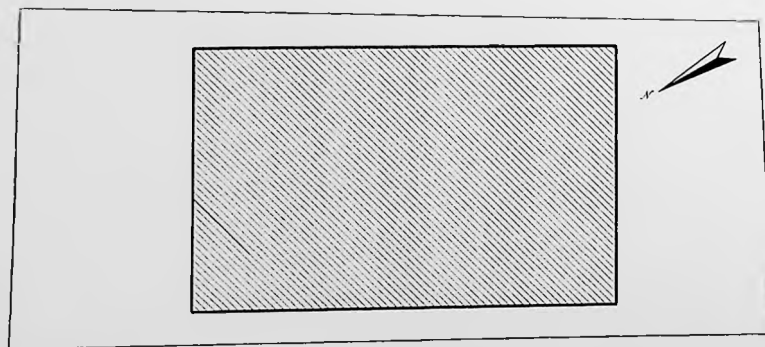
0 1 3 5

CASA 24

GILBERTO KRUTMAN

1968



Figura 91
Pavimento Têrreo





Figura 92
Pavimento Superior

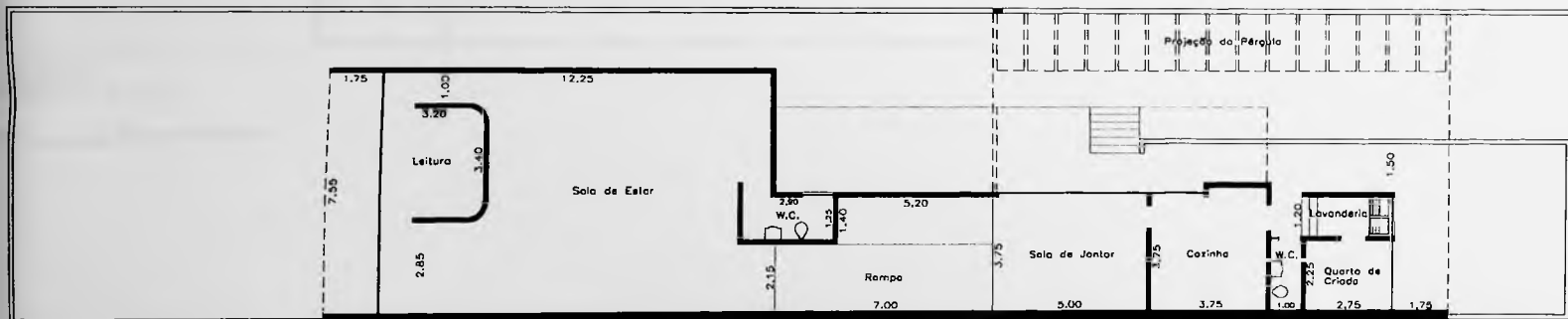
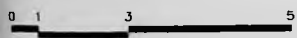

Implantação

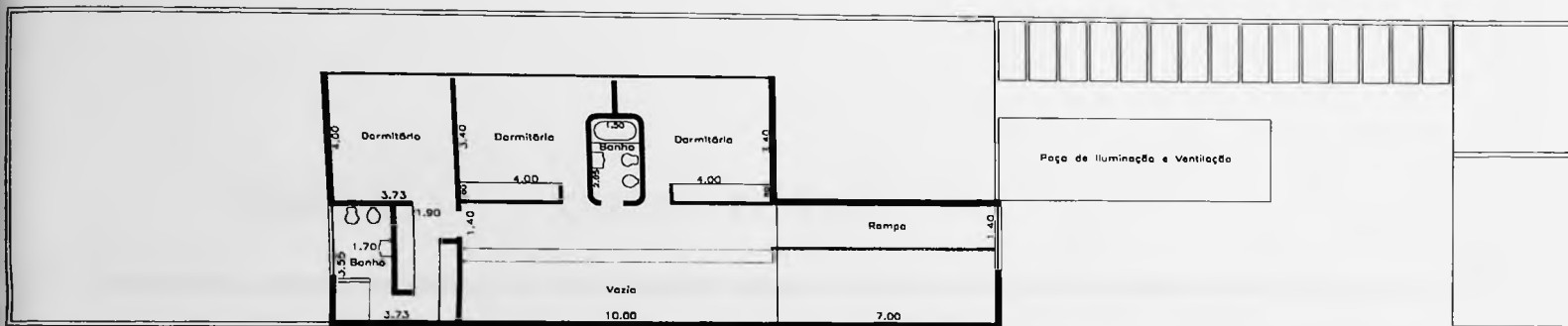
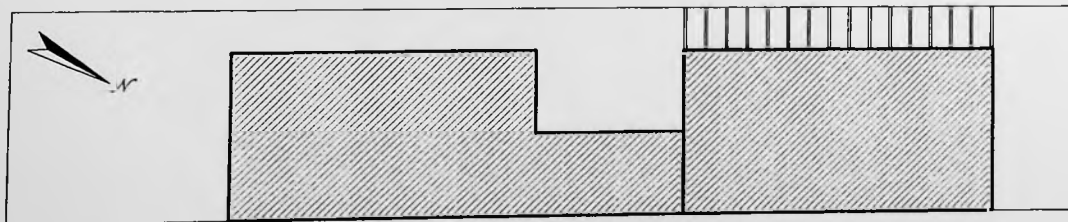
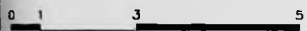
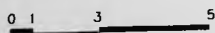

CASA 25

TELMO PORTO

1968



Figura 93 – Vista externa



Figura 94 – Rampa de acesso e sala de estar

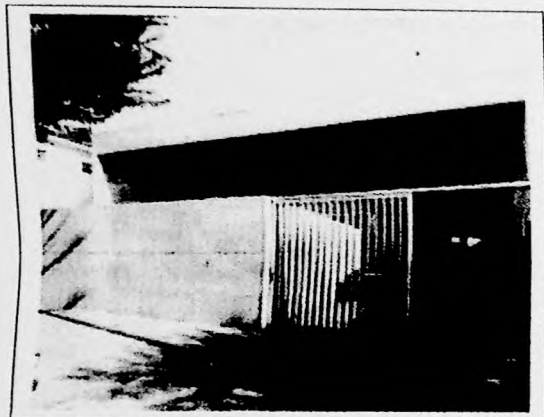

Figura 95 – Sala de estar

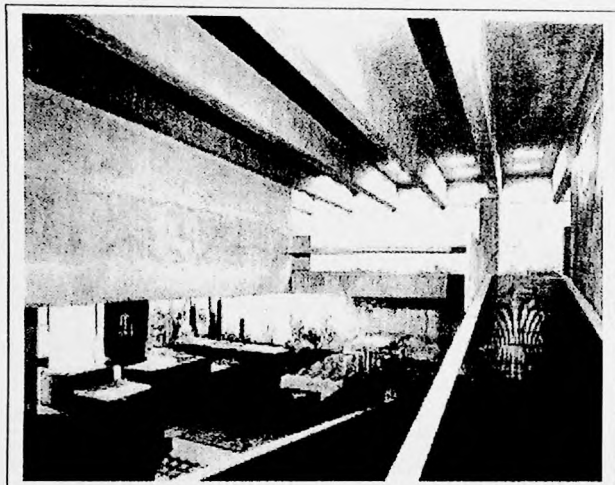

Figura 96
Pavimento Térreo



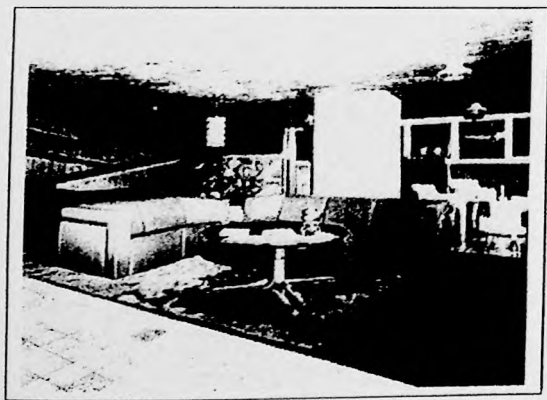

Figura 97
Pavimento Superior

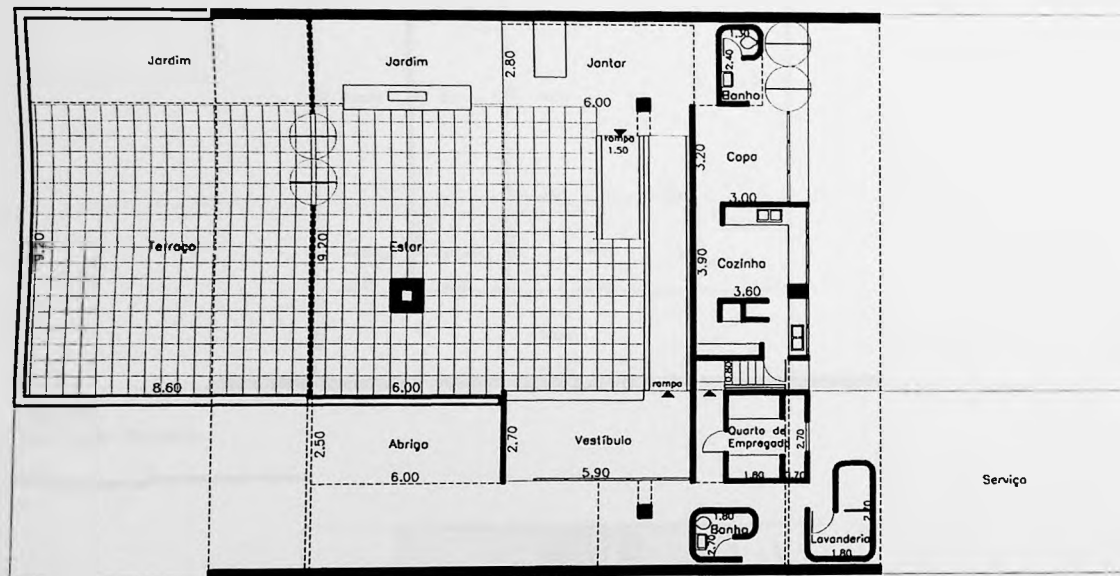
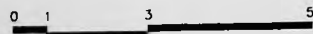

Implantação

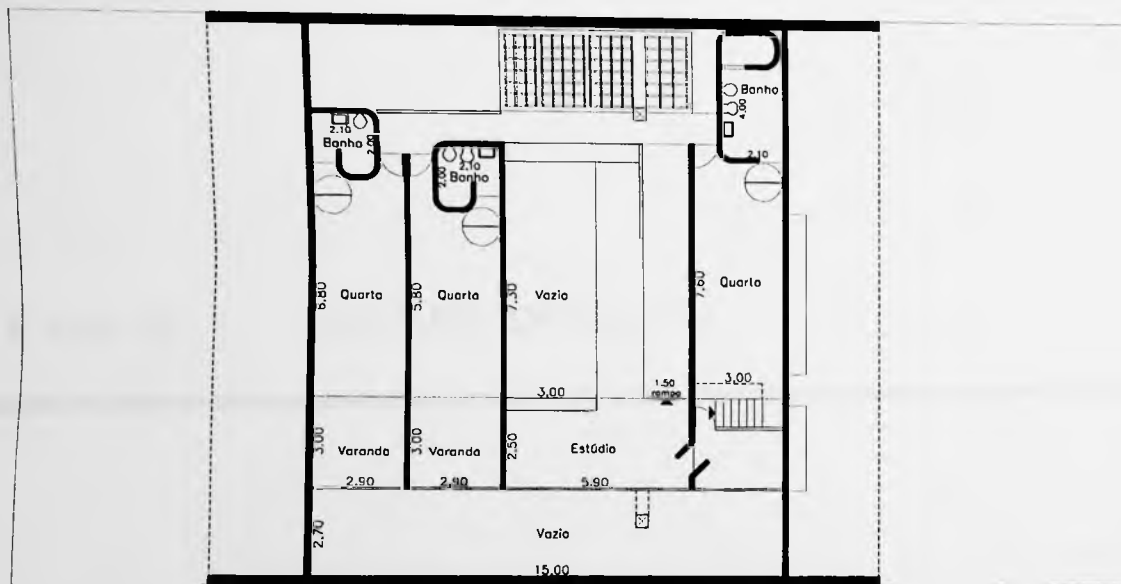
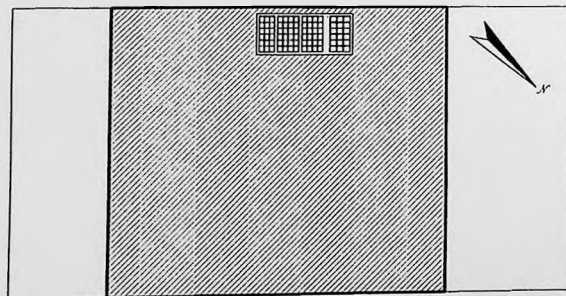
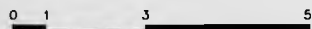

CASA 26

ALFRED DOMSCKE

1974



Figura 98
Planta Subsola





Figura 99
Planta Pavimento Térreo

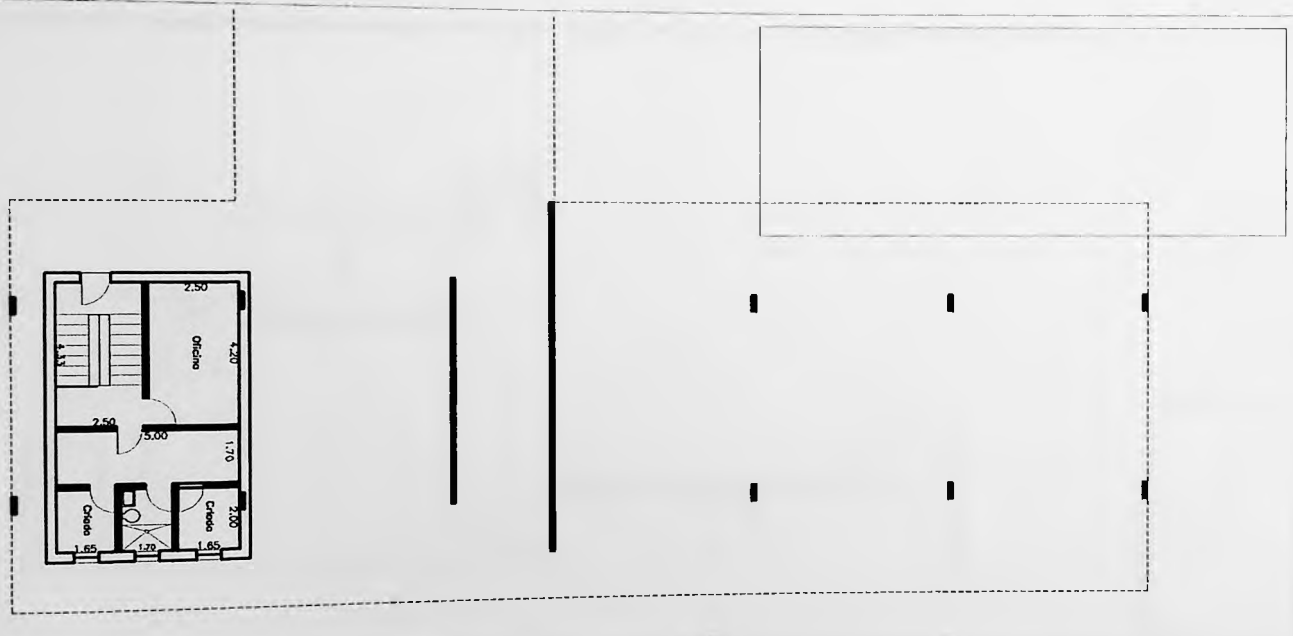



Figura 100
Planta Pavimento Superior

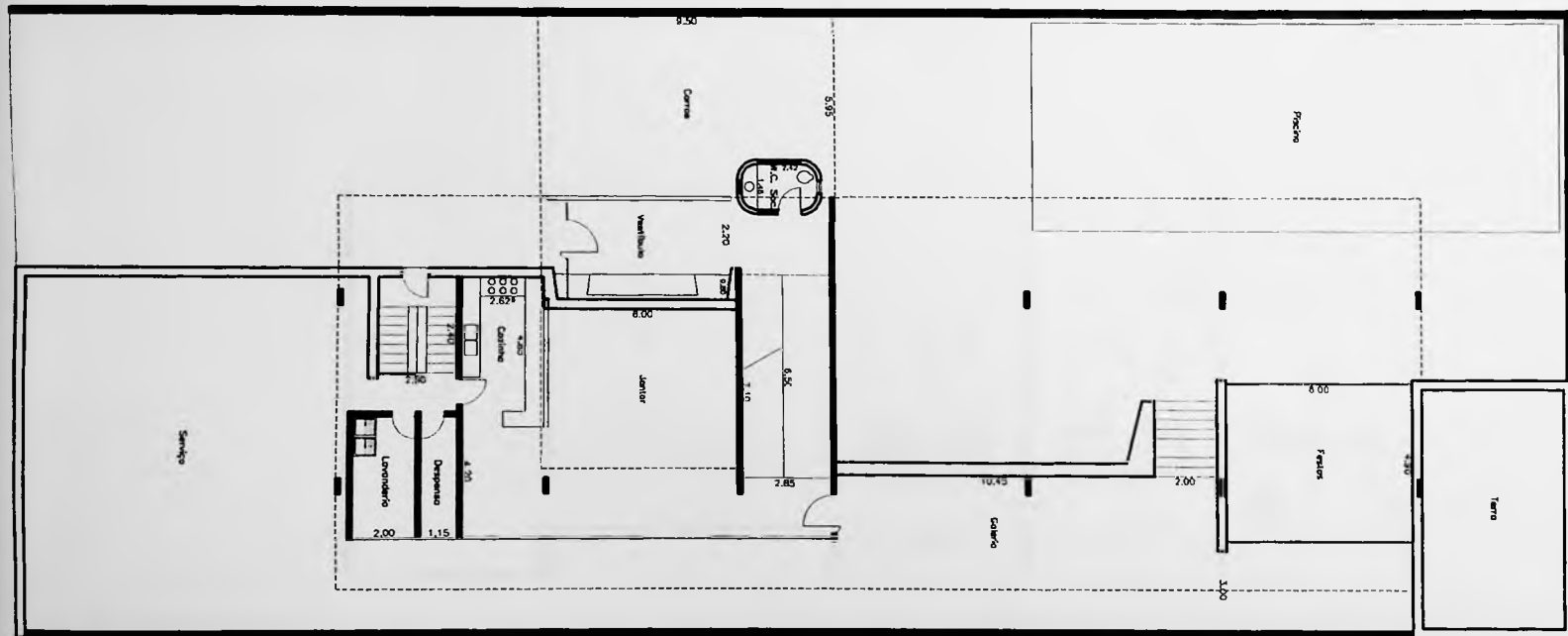
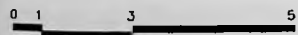



Implantação

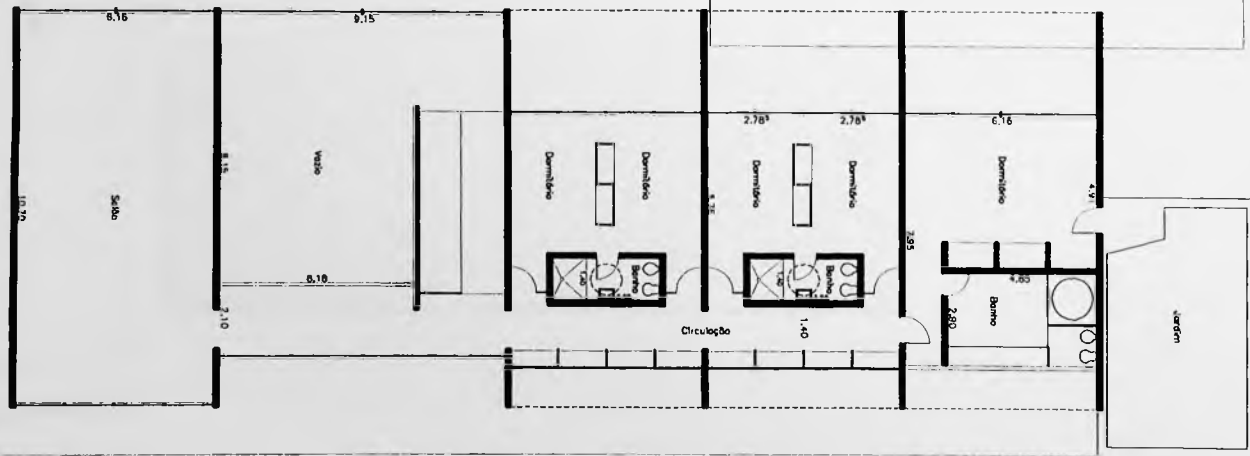
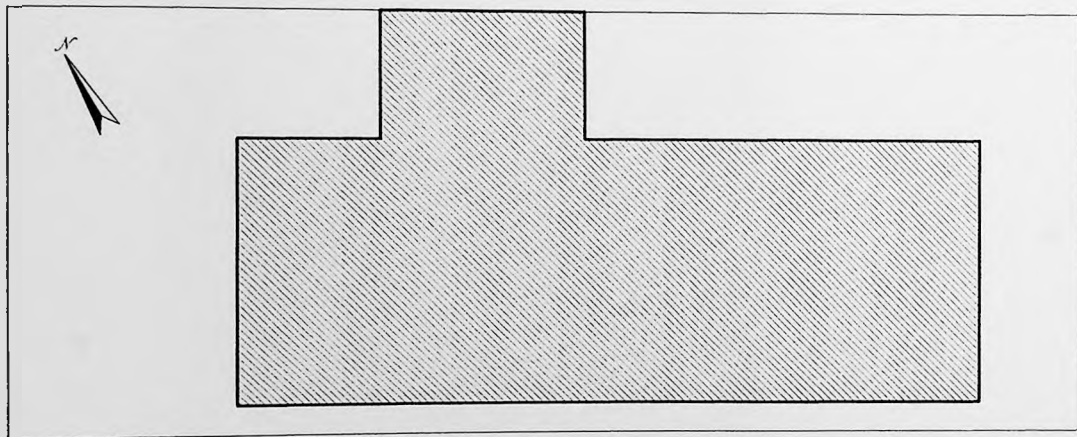