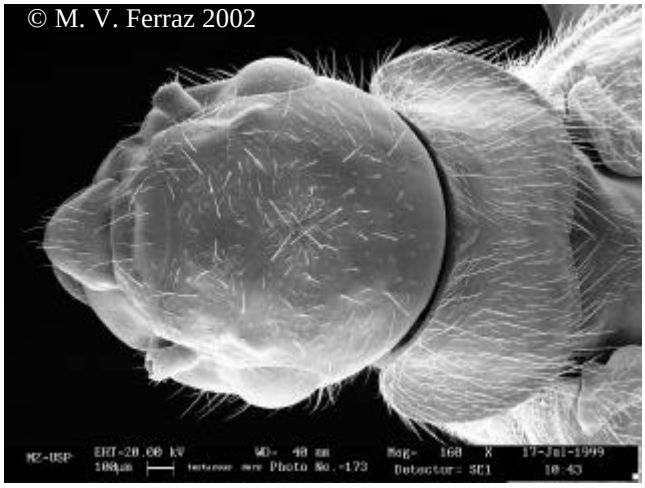

a

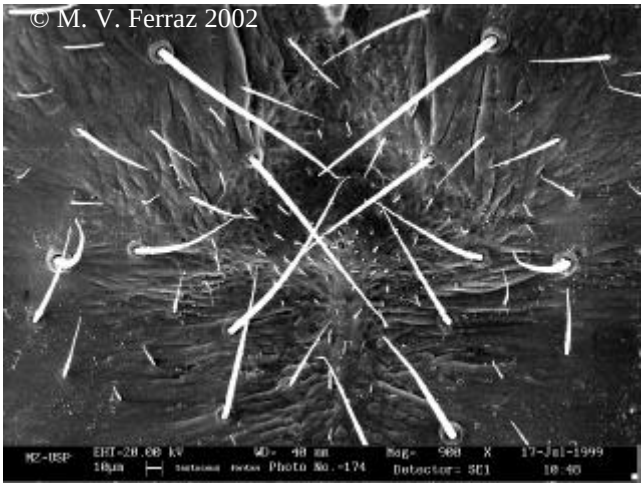

b

c

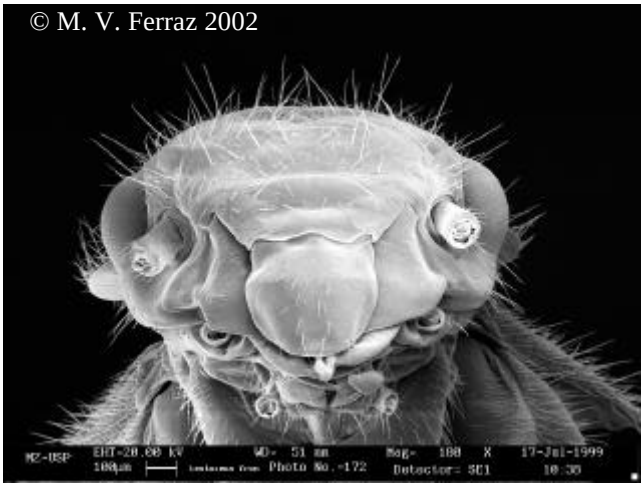

d

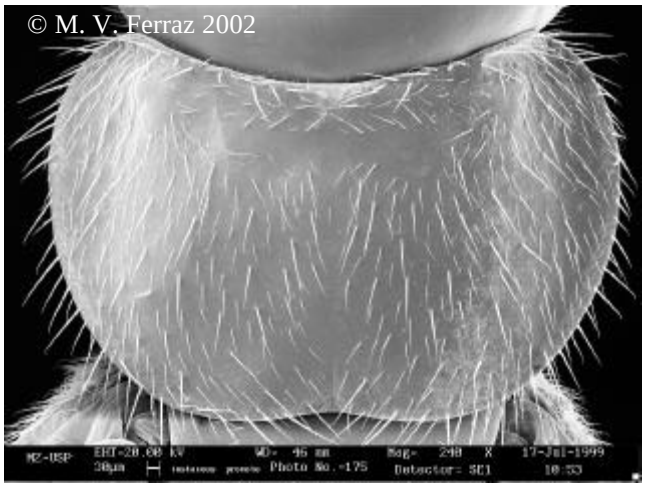

e

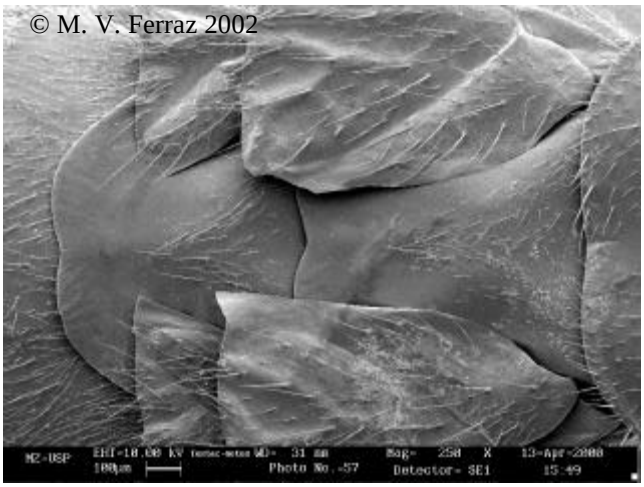

f

FIGURA 2.45. Alado de *Coptotermes testaceus* (a: cabeça e pronoto em vista dorsal; b: área da fontanela em vista dorsal; c: cabeça e pronoto em vista lateral; d: cabeça em vista frontal; e: pronoto em vista dorsal; f: mesonoto e metanoto em vista dorsal).