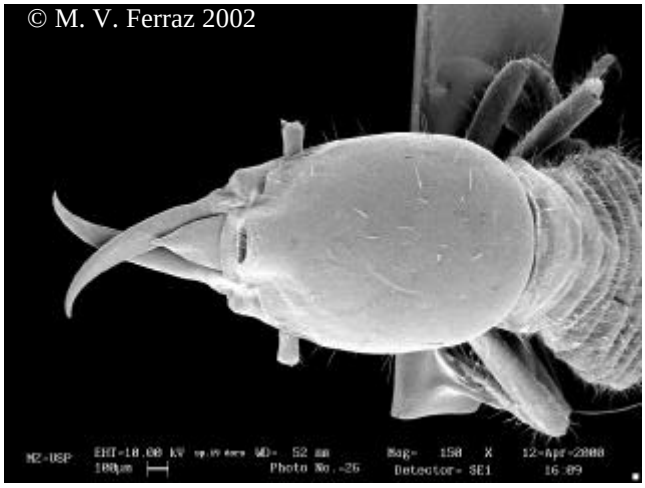

a

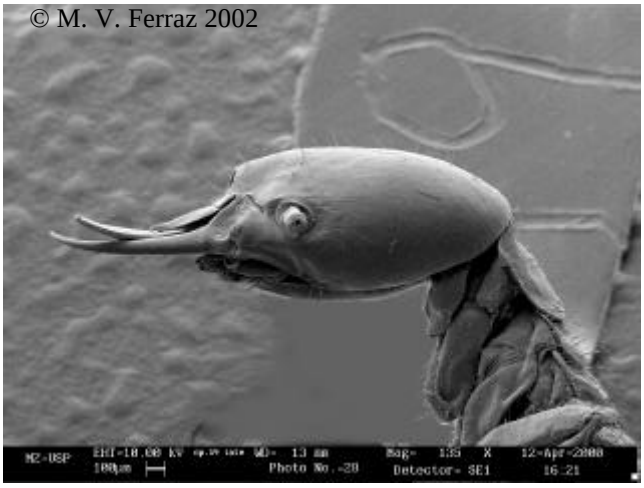

b

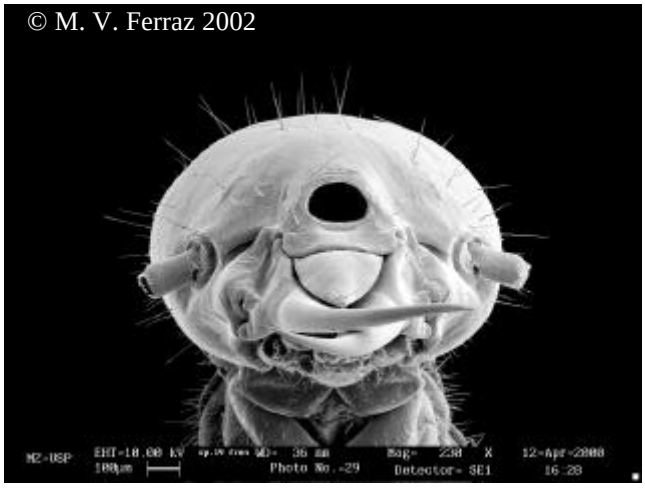

c

d

e

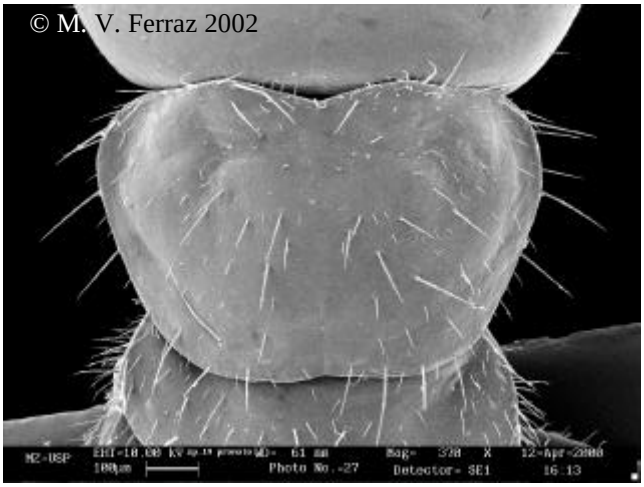

f

FIGURA 2.40. Soldado de *Coptotermes* sp.M (a: cabeça e pronoto em vista dorsal; b: cabeça e pronoto em vista lateral; c: cabeça em vista frontal; d: fontanela em vista frontal; e: fosseta em vista frontal; f: pronoto em vista dorsal).